



Viewer Guide

June 2017





On the Cover

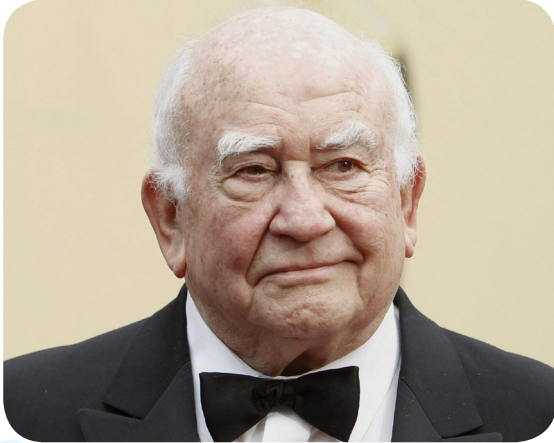

BETWEEN THE LINES WITH BARRY KIBRICK ED ASNER - A MAN AND HIS PROSTATE

Ed Asner is the most honored actor in the history of television. He has won seven Emmy awards and over 15 nominations, along with his five Golden Globes. This legendary actor, known for his portrayal of Lou Grant in the Mary Tyler More show and then in his own series, discusses what it's like to age in the world of Hollywood.

Airs Saturday, June 10th at 8PM and Wednesday, June 14th at 9PM





Nature/Science/Adventure

NATURE: DOLPHINS SPY IN THE POD

The camera eyes of 13 ingenious Spy Creatures, including Spy Dolphin, Spy Nautilus and Spy Turtle, capture the dolphin's "superpod" behavior never filmed before. Infiltrate the social world of dolphins from strange gatherings to gang rivalries.

Two part series airs Sundays and Thursdays at 7PM beginning June 1st



NOVA: POISONED WATER

Water. Turn on the faucet and it's always there. Without it we perish. But how safe is our tap water? In this special report, Nova investigates what happened in Flint, Michigan when local officials changed the city's water source to save money, but overlooked a critical treatment process. As the water pipes corroded, lead leached into the system, exposing the community—including thousands of children—to dangerous levels of poison. Nova uncovers the science behind this manmade disaster— from the intricacies of water chemistry, to the biology of lead poisoning, to the misuse of science itself. Nova follows ordinary citizens and independent scientists who exposed the danger lurking in Flint's water and confronted those who turned a blind eye. Still, there's a disturbing truth that reaches far beyond Flint—Water systems across the country are vulnerable to a similar fate. How can we protect ourselves from poisoned water?

Airs Tuesday, June 6th at 7PM

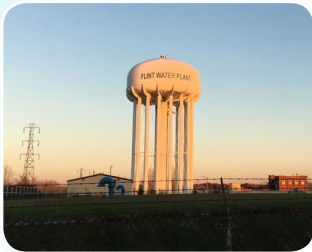



MASTERPIECE: KING CHARLES III

The hit Broadway show *King Charles III* is adapted for television. A 2016 Tony nominee for Best Play, *King Charles III* imagines Prince Charles' ascension to the throne following Queen Elizabeth's death. Lauded by the *New York Times* as a "flat-out brilliant portrait of a monarch in crisis," the play was critically acclaimed in London and New York. The 90-minute adaptation will star members of the Broadway cast and will reunite the Tony-nominated creative team behind the play: Writer Mike Bartlett will adapt from his own script — daringly written in blank verse—and Rupert Goold will direct.

Airs Wednesday, June 14th at 7PM and Saturday, June 17th at 11PM



ALWAYS HUNGRY? WITH DR. DAVID LUDWIG

Have you tired of every fad diet? Do you feel like it works for a little while, but then you find your weight creeping right back up to where it started? Does counting calories and eating a low-fat diet leave you feeling always hungry? Well then this is the solution is for you. This revolutionary program helps teach you why these fad diets don't work, and sets you on the path to eat right and never diet again.



Led by renowned Harvard endocrinologist Dr. David S. Ludwig, *Always Hungry?* explains how metabolism and healthy fat cells play a big factor in weight management, and busts counting calorie myths. In this three phase program you'll learn how to conquer your cravings, retrain your fat cells, and lose weight permanently with your body's natural cooperation.

Airs Thursday, June 15th at 7PM and Saturday, June 24th at 3:30PM

JOE BONAMASSA LIVE AT CARNEGIE HALL



On this very special all-acoustic concert, world-renowned platinum-selling Blues-rock singer-songwriter and guitarist Joe Bonamassa is joined by an all-star ensemble of world-class musicians, including the acclaimed Chinese cellist and erhuist Tina Guo, whose repertoire stretches from classical to heavy metal; and Hossam Ramzy, the Egyptian percussionist and composer, who has performed on dozens of film soundtracks and records, and was the percussionist on Jimmy Page and Robert Plant's *No Quarter: Unledded Tour*. Reese

Wynans (piano), Anton Fig (drums) Eric Bazilian (mandolin, hurdy-gurdy, saxophone, acoustic guitar, vocals), and three backing vocalists, Mahalia Barnes, Juanita Tippins, and Gary Pinto. Everyone knows the old saying about how to get to Carnegie Hall, but Bonamassa has truly lived that advice. His entire life and musical career has been practice for this moment, and a young blues-boy is finally making good on his childhood dream of playing one of the most hallowed stages in the world. This stripped down, all-acoustic show will truly allow his fans a glimpse into his soul and presents a thrilling and musically dangerous spectacle akin to walking a tightrope without a net. Don't miss this once in a lifetime opportunity to watch Joe Bonamassa join the pantheon of musical legends to have played this one of a kind venue.

Airs Friday, June 16th at 9PM and Monday, June 26th at 7PM



MAYBE IT'S YOU WITH LAUREN HANDEL ZANDER

Life coach Lauren Zander has transformed the lives of tens of thousands of her clients. This show proves anyone can achieve amazing things when we finally start keeping the promises we make to ourselves. Whether you want to lose weight, find love, succeed at work, improve your relationships...Zander's method will offer a road map to finally get there. Maybe, It's You with Lauren Handel Zander is based on a no-nonsense, funny, and proven plan, teaching you how to reset your life - to figure out not just what you want out of life, but how to actually get there by facing your fears, and saying yes to even the most difficult-seeming challenges. Let's admit it; life is tough. And the things you really want in life often seem impossibly far out of reach. But what if you took a close, unfiltered look at the real root of the problem: YOU. This show is filled with practical exercises, inspiring client stories, and Lauren's own hard-won lessons. It enables viewers to identify, articulate, and account for their own shortcomings so they can transform them into strengths. Lauren Handel Zander is a life coach, university lecturer, and public speaker. As Co-Founder and Chairman of Handel Group, an international corporate consulting and private coaching company, she has coached countless private clients: professors, politicians, award-winning artists, and Fortune 500 CEOs. The Handel Method has been taught at MIT, Stanford University, NYU, and in the New York City Public School System. Lauren has also contributed to The New York Times, Forbes, Self, Women's Health, Vogue, Marie Claire, Elle, and The Huffington Post. The program was produced by Ellyne Lonergan of Glass Onion Productions (Road To Perfect Health with Brenda Watson, Brain Change with Dr David Perlmutter, 30 Days to A Younger Heart with Dr Steven Masley, and many others).

Airs Tuesday, June 20th and Wednesday, June 28th at 7PM





1061 W. Temple St., Los Angeles, CA 90012
213.241.4000 - www.KLCS.org

Viewer Magazine

KLCS Administration

Jorge Briseño
INTERIM GENERAL MANAGER
Alan Popkin
DIRECTOR OF ENGINEERING/
TECHNICAL OPERATIONS
Jenifer Flores
PROGRAMMING

Board of Education

Steve Zimmer (President),
Dr. Richard Vladovic,
Mónica García, Mónica Ratliff,
Dr. Ref Rodriguez, Scott Schmerelson,
Dr. George J. McKenna III
Michelle King (Superintendent of Schools)

KLCS Education Foundation Advisory Board

Patricia Prescott Marshall, Ed. D (President)
Polo Munoz, Anne Friedman Supple,
Hall Davidson

Editorial Staff

Jenifer Flores
TELEVISION PROGRAMMING ASSOCIATE
& CONTRIBUTING WRITER
Thomas Taitt,
Dio Neiman
DISTRIBUTION

Visit Our Website: www.KLCS.org

KLCS Magazine is published monthly and mailed to all persons contributing \$30 or more to friends of KLCS. This publication is supported in part by membership to KLCS. The KLCS Magazine staff welcomes your comments and suggestions regarding our programming. Please send your letters and inquiries to KLCS Magazine Editor, KLCS, 1061 West Temple Street, Los Angeles, CA 90012. *Copyright 2016 KLCS, LAUSD.*

Cable Assignment

KLCS-TV is broadcast over-the-air on Channel 58. It is also carried by AT&T U-verse (Channel 58), DirecTV (Channel 58 or 964), DISH Network (Channel 58 or 964), Verizon FIOS (Channel 15) and most cable companies. Consult your local listings to find KLCS-TV in your area. For more information, call (213) 241-4000 or visit our website: www.KLCS.org.

CABLE	CHANNEL	CITY
Bulk TV	17	Sun City
Champion Broadband	19	Pasadena
Charter Cable	23	Glendale/Burbank/Foothills
	25	Multiple Cities
	63	Multiple Cities
Consolidated Smart Systems	8	Burbank/Santa Fe Springs
	10	Los Angeles
	16	Gardena/Hawthorne/ Los Angeles/Pittsburgh, Rialto/Torrance/
	18	Long Beach/Los Angeles/ Marina Del Rey/Newhall /Studio City
	19	Los Angeles
	23	Sherman Oaks
	36	Los Angeles
	37	Brea/Burbank/ Huntington Beach/Los Angeles
Cox Cable	26	Palos Verdes
	38	South Orange County
Golden Rain Foundation	58	Laguna Hills/Laguna Woods
Mediacom LLC	16	Menifee/Sun City
Private Lineup	3	Universal City/ West Hollywood
	6	Los Angeles
	8	Los Angeles
	10	Universal City
	12	Hemet
	14	Anaheim/ Hemet
	15	Encinitas
	18	Los Angeles/Thousand Oaks
	19	Irvine
	21	Colton/ Lake Forest
	25	Pomona
	27	Avalon/ Westlake Village
	31	Camarillo/Needham Heights/ Oxnard
	33	Pasadena
	37	Costa Mesa
	47	Long Beach
	54	Burbank
	56	Los Angeles
	58	Irvine/Los Angeles/ Santa Monica
	71	Redlands
	76	Los Angeles
	80	Newport Coast
	114	Woodland Hills
	142	Los Angeles
Time/ Warner	3	Multiple Cities
	12	San Fernando Valley
	15	Multiple Cities
	17	Antelope Valley
	20	San Marino/ South Pasadena
	26	Multiple Cities
	30	Multiple Cities
	31	Multiple Cities
	35	Agoura Hills/ Calabasas/ Oak Park
	43	Brea/La Habra/Walnut
	58	South Bay/North Hills
	229	Multiple Cities



June Primetime & Weekend Schedule

Programs listed may be pre-empted by LAUSD Board meetings and other timely, special programs serving the interests of the students, teachers and staff of the LAUSD. We apologize for any inconveniences. Please check daily television listings for updates or call us at (213) 241-4000.

1 Thursday

- 7:00 Nature**
Dolphins: Spy in the Pod, Part 1
- 8:00 Globe Trekker**
Top 10 South American Adventures
- 9:00 Weekends with Yankee**
Adventure in the Wild
- 9:30 Born to Explore**
- 10:00 Joseph Rosendo's Travelscope**
Armenia - Ancient History and Modern Traditions, Part 1
- 10:30 Roadtrip Nation**
Get The Ball Rolling
- 11:00 Nightly Business Report**
- 11:30 NHK Newslines**



NATURE: DOLPHINS SPY IN THE POD

Infiltrate the social world of dolphins from strange gatherings to gang rivalries.

Two part series airs Sundays and Thursdays at 7PM beginning June 1st

2 Friday

- 7:00 Antiques Roadshow**
Orlando, Hour One
- 8:00 Sun Studio Sessions**
Marc Edgar Stuart
- 8:30 Bluegrass Underground**
The Suffers
- 9:00 Austin City Limits**
Iggy Pop
- 10:00 Front and Center**
Shawn Mendes
- 11:00 Nightly Business Report**
- 11:30 NHK Newslines**

3 Saturday

- 6:00 Frank Clarke Simply Painting Around The World: China**
Beautiful Pagoda
- 6:30 Best of the Joy of Painting**
Rustic Winter Woods
- 7:00 Bob the Builder**
Mind Out!
- 7:30 Thomas & Friends**
Sea and Sand
- 8:00 Sesame Street: The Cookie Thief**
- 9:00 Things Green with Nick Federoff**
Riverwalk
- 9:30 P. Allen Smith's Garden to Table**
Celebrating New Beginnings
- 10:00 P. Allen Smith's Garden Home**

Thank You for Sharing



- 10:30 This Old House**
Detroit | Going Old School for Tile and Molding
- 11:00 Autoline THIS WEEK**
Sounds from the Seats
- 11:30 MotorWeek**
- Noon Ask This Old House**
Doorbell, Home Gym, Pipes
- 12:30 Rough Cut - Woodworking with Tommy Mac**
Interior Stairs, Wall Frame, Pop Up Side Walls
- 1:00 America's Test Kitchen from Cook's Illustrated**
Elegant Fall Dinner
- 1:30 Cook's Country**
Biting Into The Big Easy
- 2:00 Ciao Italia**
Spring Vegetables/Le Verdure Di Primavera
- 2:30 Lidia's Kitchen**
Eggs - All Different Ways
- 3:00 Jacques Pepin: Heart & Soul**
Autumn Leaves
- 3:30 Steven Raichlen's Project Smoke**
- 4:00 Simply Ming**
Hawai'i - Mom & Dad
- 4:30 Mexico -- One Plate at a Time with Rick Bayless**
Dreaming of Sustainable Agriculture
- 5:00 Pati's Mexican Table**
Isla Mujeres Inspired
- 5:30 A Chef's Life**
Rabbit
- 6:00 Rick Steves' Europe**
Romania
- 6:30 Burt Wolf Travels and Traditions**
The Road to Ruin
- 7:00 Craftsman's Legacy**
The Flute Maker

- 7:30 Start Up**
Room for Lunch
- 8:00 Between The Lines with Barry Kibrick**
James Gunn - Guardians of the Galaxy Vol. 2
- 8:30 Well Read**
Dava Sobel, The Glass Universe
- 9:00 Globe Trekker**
Top 10 South American Adventures
- 10:00 The Forsythe Saga**
Episode 10
- 11:00 Home Fires Season 2 On Masterpiece**

4 Sunday

- 6:00 Life on the Line**
Against All Odds
- 6:30 Second Opinion**
Broken Heart Syndrome
- 7:00 LAUSD Meeting Replay**
- 5:00 Pacific Heartbeat**
Ever The Land
- 6:00 NOVA**
Chinese Chariot Revealed
- 7:00 Nature**
Dolphins: Spy in the Pod, Part 2
- 8:00 Antiques Roadshow**
Orlando, Hour Two
- 9:00 Film School Shorts**
Somebody to Love
- 9:30 On Story**
Creed: A New Legend
- 10:00 Global Spirit**
The Search for God
- 11:00 Truth About Money with Ric Edelman**
- 11:30 Consuelo Mack WealthTrack**



5 Monday

- 7:00 Speakeasy**
Graham Nash and Rita Coolidge
- 8:00 World Dancesport GrandSlam Series**
Standard Series - Stuttgart, Germany
- 9:00 Live from the Artists Den**
Sturgill Simpson
- 10:00 The Kate**
Kiefer Sutherland
- 11:00 Nightly Business Report**
- 11:30 NHK Newslines**



NOVA: POISONED WATER

Still, there's a disturbing truth that reaches far beyond Flint—Water systems across the country are vulnerable to a similar fate. How can we protect ourselves from poisoned water?

Airs Tuesday, June 6th at 7PM

6 Tuesday

- 7:00 NOVA**
Poisoned Water
- 8:00 Pacific Heartbeat**
Next Goal Wins
- 9:30 Always Hungry? with Dr. David Ludwig**
- 11:00 Nightly Business Report**
- 11:30 NHK Newslines**

8 Thursday

- 7:00 Nature**
Dolphins: Spy in the Pod, Part 2
- 8:00 Globe Trekker**
Tough Trains: Cuba's Sugar Railroads
- 9:00 Weekends with Yankee**
Buried Treasure
- 9:30 Born to Explore**
- 10:00 Joseph Rosendo's Travelscope**
Armenia - Ancient History and Modern Traditions, Part 2
- 10:30 Roadtrip Nation**
The Door's Wide Open
- 11:00 Nightly Business Report**
- 11:30 NHK Newslines**

7 Wednesday

- 7:00 Home Fires Season 2 On Masterpiece**
- 8:00 Wolf Hall On Masterpiece**
Episode Six
- 9:00 Between The Lines with Barry Kibrick**
James Gunn - Guardians of the Galaxy Vol. 2
- 9:30 Well Read**
Mark Shriver Pilgrimage
- 10:00 L.A. County Board of Supervisors Meeting**





Weekdays / Summer 2017

TIME	MONDAY	TUESDAY	WEDNESDAY	THURSDAY	FRIDAY
5:00 AM	Healthy Minds	Functional Fitness	Wai Lana Yoga	Functional Fitness	Second Opinion
5:30 AM	Sit and Be Fit	Sit and Be Fit	Sit and Be Fit	Sit and Be Fit	Sit and Be Fit
6:00 AM	Classical Stretch	Classical Stretch	Classical Stretch	Classical Stretch	Classical Stretch
6:30 AM	Word World	VIC Showcase	Inside the LAUSD	Families Matter / La Familia Importa	So-Cal Prep Report
7:00 AM	Bob the Builder	Bob the Builder	Bob the Builder	Bob the Builder	Bob the Builder
7:30 AM	Thomas & Friends	Thomas & Friends	Thomas & Friends	Thomas & Friends	Thomas & Friends
8:00 AM	Sesame Street	Sesame Street	Sesame Street	Sesame Street	Sesame Street
8:30 AM	Curious George	Curious George	Curious George	Curious George	Curious George
9:00 AM	Daniel Tiger's Neighborhood	Daniel Tiger's Neighborhood	Daniel Tiger's Neighborhood	Daniel Tiger's Neighborhood	Daniel Tiger's Neighborhood
9:30 AM	Splash & Bubbles	Splash & Bubbles	Splash & Bubbles	Splash & Bubbles	Splash & Bubbles
10:00 AM	Super Why!	Super Why!*	Super Why!	Super Why!	Super Why!
10:30 AM	Dinosaur Train	Dinosaur Train*	Dinosaur Train	Dinosaur Train	Dinosaur Train
11:00 AM	Ready Jet Go!	Ready Jet Go!*	Ready Jet Go!	Ready Jet Go!	Ready Jet Go!
11:30 AM	Nature Cat	Nature Cat*	Nature Cat	Nature Cat	Nature Cat

TIME	MONDAY	TUESDAY	WEDNESDAY	THURSDAY	FRIDAY
12:00 PM	Clifford the Big Red Dog	Clifford the Big Red Dog*	Clifford the Big Red Dog	Clifford the Big Red Dog	Clifford the Big Red Dog
12:30 PM	WordGirl	WordGirl*	WordGirl	WordGirl	WordGirl
1:00 PM	Peg + Cat	Peg + Cat*	Peg + Cat	Peg + Cat	Peg + Cat
1:30 PM	Sid the Science Kid	Sid the Science Kid*	Sid the Science Kid	Sid the Science Kid	Sid the Science Kid
2:00 PM	Cyberchase	Cyberchase*	Cyberchase	Cyberchase	Cyberchase
2:30 PM	Wild Kratts	Wild Kratts*	Wild Kratts	Wild Kratts	Wild Kratts
3:00 PM	Martha Speaks	Martha Speaks*	Martha Speaks	Martha Speaks	Martha Speaks
3:30 PM	Arthur	Arthur*	Arthur	Arthur	Arthur
4:00 PM	Odd Squad	Odd Squad*	Odd Squad	Odd Squad	Odd Squad
4:30 PM	Dinosaur Train	Dinosaur Train *	Dinosaur Train	Dinosaur Train	Dinosaur Train
5:00 PM	The Cat in the Hat Knows a Lot About That	The Cat in the Hat Knows a Lot About That*	The Cat in the Hat Knows a Lot About That	The Cat in the Hat Knows a Lot About That	The Cat in the Hat Knows a Lot About That
5:30 PM	Curious George	Curious George*	Curious George	Curious George	Curious George
6:00 PM	Daniel Tiger's Neighborhood	Daniel Tiger's Neighborhood	Daniel Tiger's Neighborhood	Daniel Tiger's Neighborhood	Daniel Tiger's Neighborhood
6:30 PM	Super Why!	VIC Showcase*	Inside the LAUSD	La Familia Importa / Families Matter	So-Cal Prep Report

*May be preempted by live L.A. Board of Education meetings.

9 Friday

- 7:00 Antiques Roadshow**
Orlando, Hour Two
- 8:00 Sun Studio Sessions**
The Nightowls
- 8:30 Bluegrass Underground**
Frank Solivan & Dirty Kitchen
- 9:00 Austin City Limits**
Alabama Shakes/Vintage Trouble
- 10:00 Front and Center**
Cheap Trick
- 11:00 Nightly Business Report**
- 11:30 NHK Newsline**

10 Saturday

- 6:00 Frank Clarke Simply Painting Around The World: China**
The 56 Steps
- 6:30 Best of the Joy of Painting**
Golden Glow of Morning
- 7:00 Bob the Builder**
Watch Out Pilchard



**BETWEEN THE LINES WITH BARRY KIBRICK
ED ASNER - A MAN AND HIS PROSTATE**

This legendary actor, known for his portrayal of Lou Grant in the Mary Tyler More show and then in his own series, discusses what it's like to age in the world of Hollywood.

**Airs Saturday, June 10th at 8PM and
Wednesday, June 14th at 9PM**



- 7:30 Thomas & Friends**
Food to Go
- 8:00 Sesame Street**
Saved By Super Foods
- 8:30 Daniel Tiger's Neighborhood**
Clean Up Time/Neighborhood Clean Up
- 9:00 Things Green with Nick Federoff**
Avocado Show
- 9:30 P. Allen Smith's Garden to Table**
Reservations for Two
- 10:00 P. Allen Smith's Garden Home**
Healthy for Generations
- 10:30 This Old House**
Detroit | Rebirth In Detroit
- 11:00 Autoline THIS WEEK**
City of Tomorrow
- 11:30 MotorWeek**
- Noon Ask This Old House**
Window, Robotic Mower, Lead
- 12:30 Rough Cut - Woodworking with Tommy Mac**
Ridge/Rafters/Knee Walls
- 1:00 America's Test Kitchen from Cook's Illustrated**
Canning Classics
- 1:30 Cook's Country**
Prime Rib with All The Fixings
- 2:00 Ciao Italia**
Torrone!
- 2:30 Lidia's Kitchen**
Italian Taste for Bitter Vegetables
- 3:00 Jacques Pepin: Heart & Soul**
La Cocina Ole
- 3:30 Steven Raichlen's Project Smoke**
- 4:00 Simply Ming**
Hawai'i - Roy Yamaguchi and Alan Wong

4:30 Mexico -- One Plate at a Time with Rick Bayless

Pit Cooking, Sacred and Smoky

5:00 Pati's Mexican Table

Cancun: We Meet Again

5:30 A Chef's Life

More Than One Way to Skin A Catfish

6:00 Rick Steves' Europe

Assisi and Italian Country Charm

6:30 Burt Wolf Travels and Traditions

Have A Healthy Trip

7:00 Craftsman's Legacy

The Soap Maker

7:30 Start Up

Eggs and Wine

8:00 Between The Lines with Barry Kibrick

Ed Asner - A Man and His Prostate

8:30 Well Read

Mark Shriver Pilgrimage

9:00 Globe Trekker

Tough Trains: Cuba's Sugar Railroads

10:00 The Forsyte Saga Episode 11

11:00 Home Fires Season 2 On Masterpiece

11 Sunday

6:00 Life on the Line

San Bernardino Strong

6:30 Second Opinion

Down Syndrome

7:00 LAUSD Meeting Replay

5:00 Pacific Heartbeat

Next Goal Wins

7:00 Canine Soldiers: The Militarization of Love

8:00 Antiques Roadshow

Orlando, Hour Three

9:00 Film School Shorts

Reality Bites

9:30 On Story

Deconstructing Billy Wilder

10:00 Global Spirit

Stories to Remember

11:00 Truth About Money with Ric Edelman

11:30 Consuelo Mack WealthTrack

12 Monday

7:00 Speakeasy

Ian Hunter and Joe Elliott

8:00 World Dancesport GrandSlam Series

Latin Series - Stuttgart, Germany

9:00 Live from the Artists Den

The Lumineers

10:00 The Kate

Mary Lambert

11:00 Nightly Business Report

11:30 NHK Newsline

13 Tuesday

11:00 Nightly Business Report

11:30 NHK Newsline

14 Wednesday

7:00 King Charles III On Masterpiece

9:00 Between The Lines with Barry Kibrick

Ed Asner - A Man and His Prostate

9:30 Well Read

Ann Cleeves / Cold Earth and the Crow Trap



10:00 L.A. County Board of Supervisors Meeting

15 Thursday

7:00 Always Hungry? with Dr. David Ludwig

8:30 Maybe It's You with Lauren Handel Zander

10:00 Joseph Rosendo's Travelscope
France - Following The Rhone

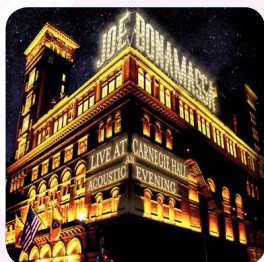

**JOE BONAMASSA
LIVE AT CARNEGIE HALL**

Watch Joe Bonamassa join the pantheon of musical legends to have played this one of a kind venue.

Airs Friday, June 16th at 9PM and Monday, June 26th at 7PM

10:30 Roadtrip Nation
Pumped and Ready

11:00 Nightly Business Report

11:30 NHK Newsline

16 Friday

7:00 Antiques Roadshow
Orlando, Hour Three

8:00 Sun Studio Sessions
The Americans

8:30 Bluegrass Underground
Hurray for the Riff Raff

9:00 Joe Bonamassa: Live at Carnegie Hall - An Acoustic Evening

10:30 Always Hungry? with Dr. David Ludwig

17 Saturday

6:00 Frank Clarke Simply Painting
Around The World: China
The Yellow River

6:30 Best of the Joy of Painting
A Spectacular View

7:00 Bob the Builder
Don't Muck It Up

7:30 Thomas & Friends
Take It Easy

8:00 Sesame Street
Say Thank You to Your Face Day

8:30 Daniel Tiger's Neighborhood
Daniel's New Friend/Same and Different

9:00 Things Green with Nick Federoff
Fire Away

9:30 P. Allen Smith's Garden to Table
The Rite of Spring

10:00 P. Allen Smith's Garden Home
The Local Life

10:30 This Old House
Arlington Arts & Crafts | Arts and Crafts Class Begins

11:00 Autoline THIS WEEK
Are Fuel Cells Ready for Prime Time?



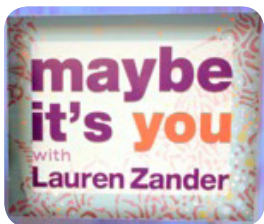

MAYBE IT'S YOU WITH LAUREN HANDEL ZANDER

The Handel Method has been taught at MIT, Stanford University, NYU, and in the New York City Public School System. Lauren has also contributed to The New York Times, Forbes, Self, Women's Health, Vogue, Marie Claire, Elle, and The Huffington Post.

Airs Tuesday, June 20th and Wednesday, June 28th at 7PM

- 11:30 MotorWeek**
- Noon Ask This Old House**
Fire Prevention, Strainer
- 12:30 Rough Cut - Woodworking with Tommy Mac**
Roofing, Rakes and Soffets
- 1:00 America's Test Kitchen from Cook's Illustrated**
New England Classics
- 1:30 Cook's Country**
Big Flavors from Little Italy
- 2:00 Ciao Italia**
Almonds!/Mandorle!
- 2:30 Lidia's Kitchen**
Ragu
- 3:00 Jacques Pepin: Heart & Soul**
Cooking for the President
- 3:30 Steven Raichlen's Project Smoke**
- 4:00 Simply Ming**
Robert Sisco
- 4:30 Mexico -- One Plate at a Time with Rick Bayless**
Examining the Yucatan's Abundant Natural Resources

- 5:00 Pati's Mexican Table**
Turkey Day
- 5:30 A Chef's Life**
All Sunchoked Up
- 6:00 Rick Steves' Europe**
Siena and Tuscany's Wine Country
- 6:30 Burt Wolf Travels and Traditions**
Tea for Two
- 7:00 Craftsman's Legacy**
The Cooper
- 7:30 Start Up**
3d Sushi
- 8:00 Between The Lines with Barry Kibrick**
Robert Greene - The Art of Seduction (Part 1-The Seductive Character)

- 8:30 Well Read**
Ann Cleeves / Cold Earth and the Crow Trap
- 9:00 Globe Trekker**
Food Hour: Ireland
- 10:00 The Forsythe Saga**
Episode 12
- 11:00 King Charles III On Masterpiece**

18 Sunday

- 6:00 Life on the Line**
Ebola Warriors
- 6:30 Second Opinion**
Mystery Diagnosis IV
- 7:00 LAUSD Meeting Replay**
- 6:00 Path to Wealth with May McCarthy**
- 7:30 Always Hungry? with Dr. David Ludwig**
- 9:00 Film School Shorts**
Behind Closed Doors



- 9:30 On Story**
Complicated Relationships: A Conversation with Nancy Meyers
- 10:00 Global Spirit**
The Art of Living and Dying
- 11:00 Truth About Money with Ric Edelman**
- 11:30 Consuelo Mack WealthTrack**

19 Monday

- 7:00 Speakeasy**
Robbie Robertson and Warren Zanes
- 8:00 World Dancesport GrandSlam Series**
Part 1 Standard Series - The Showdown In Shanghai
- 9:00 Joe Bonamassa: Live at Carnegie Hall - An Acoustic Evening**
- 10:30 Path to Wealth with May McCarthy**

20 Tuesday

- 7:00 Maybe It's You with Lauren Handel Zander**
- 8:30 Path to Wealth with May McCarthy**
- 10:00 Denial: The Dad Who Wanted to Save The World**
- 11:00 Nightly Business Report**
- 11:30 NHK Newsline**

21 Wednesday

- 7:00 Dark Angel On Masterpiece**
- 9:00 Between The Lines with Barry Kibrick**
Robert Greene - The Art of Seduction (Part 1-The Seductive Character)
- 9:30 Well Read**
Gerda Saunders / Memory's Last Breath
- 10:00 L.A. County Board of Supervisors Meeting**

22 Thursday

- 7:00 Path to Wealth with May McCarthy**
- 8:30 Always Hungry? with Dr. David Ludwig**
- 10:00 Joseph Rosendo's Travelscope**
Ireland - Coast to Coast
- 10:30 Roadtrip Nation**
Breaking Down Barriers
- 11:00 Nightly Business Report**
- 11:30 NHK Newsline**

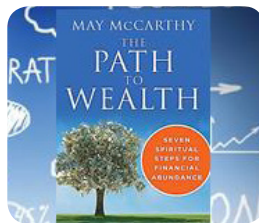

PATH TO WEALTH WITH MAY MCCARTHY

As an advisor, she serves graduate students at Seattle University, as well as entrepreneurs through the WIN (Washington Innovation Network) Entrepreneur Mentoring Program.

Airs Sunday, June 18th at 6PM and Thursday, June 22nd at 7PM





ALWAYS HUNGRY? WITH DR. DAVID LUDWIG

This revolutionary program helps teach you why these fad diets don't work, and sets you on the path to eat right and never diet again.

Airs Thursday, June 15th at 7PM and Saturday, June 24th at 3:30PM

23 Friday

- 7:00 Joe Bonamassa: Live at Carnegie Hall - An Acoustic Evening**
- 8:30 Bluegrass Underground**
Mac McAnally
- 9:00 Austin City Limits**
James Bay/Rhiannon Giddens
- 10:00 Front and Center**
Steve Vai
- 11:00 Nightly Business Report**
- 11:30 NHK Newslne**

24 Saturday

- 6:00 Frank Clarke Simply Painting Around The World: China**
Back to Beijing
- 6:30 Best of the Joy of Painting**
Island Paradise
- 7:00 Bob the Builder**
Bob's Big Challenge
- 7:30 Thomas & Friends**
Fast and Reliable

- 8:00 Sesame Street**
School for Chickens
- 8:30 Daniel Tiger's Neighborhood**
Daniel Fixes Trolley/Problem Solver Daniel
- 9:00 Things Green with Nick Federoff**
Mosquito Awareness
- 9:30 P. Allen Smith's Garden to Table**
There's More Than Meets The Arc
- 10:00 P. Allen Smith's Garden Home**
Melting Potluck
- 10:30 This Old House**
Arlington Arts & Crafts | A New Look, Inside and Out
- 11:00 Autoline THIS WEEK**
Michigan's Automotive Recovery
- 11:30 MotorWeek**
- Noon Ask This Old House**
Bookshelf, Foundation Plants
- 12:30 Rough Cut - Woodworking with Tommy Mac**
Recap, Windows and Trim
- 1:00 America's Test Kitchen from Cook's Illustrated**
Italian Vegetarian
- 1:30 Cook's Country**
Badger State Favorites
- 2:00 Ciao Italia**
Omelet Party/Festa Di Frittata
- 2:30 Lidia's Kitchen**
Italian American Favorites
- 3:00 Jacques Pepin: Heart & Soul**
Taste Bud Temptations
- 3:30 Always Hungry? with Dr. David Ludwig**
- 5:00 Pati's Mexican Table**
Alan Goes to College
- 5:30 A Chef's Life**
Heavenly Hocks



- 6:00 Rick Steves' Europe**
West England
- 6:30 Burt Wolf Travels and Traditions**
St. Augustine, Florida
- 7:00 Craftsman's Legacy**
The Master Penman
- 7:30 Start Up**
Camping Goods
- 8:00 Between The Lines with Barry Kibrick**
Robert Greene - The Art of Seduction (Part 2-The Seductive Process)
- 8:30 Well Read**
Gerda Saunders / Memory's Last Breath
- 9:00 Globe Trekker**
Hawaii
- 10:00 The Forsyte Saga**
Episode 13
- 11:00 Dark Angel On Masterpiece**

25 Sunday

- 6:00 Life on the Line**
It's About The Journey
- 6:30 Second Opinion**
Kidney Transplant
- 7:00 LAUSD Meeting Replay**
- 6:00 Maybe It's You with Lauren Handel Zander**
- 7:30 Joe Bonamassa: Live at Carnegie Hall - An Acoustic Evening**
- 9:00 Film School Shorts**
Our Culture
- 9:30 On Story**
A Conversation with Jim Sheridan
- 10:00 Global Spirit**
Rumi & The Sufi Path of Love

- 11:00 Truth About Money with Ric Edelman**
- 11:30 Consuelo Mack WealthTrack**

26 Monday

- 7:00 Joe Bonamassa: Live at Carnegie Hall - An Acoustic Evening**
- 8:30 Always Hungry? with Dr. David Ludwig**
- 10:00 The Kate**
Rosanne Cash
- 11:00 Nightly Business Report**
- 11:30 NHK Newsline**

27 Tuesday

- 7:00 Always Hungry? with Dr. David Ludwig**
- 8:30 Maybe It's You with Lauren Handel Zander**
- 10:00 Reel South**
Deep Run
- 11:00 Nightly Business Report**
- 11:30 NHK Newsline**

28 Wednesday

- 7:00 Maybe It's You with Lauren Handel Zander**
- 8:30 Path to Wealth with May McCarthy**
- 10:00 L.A. County Board of Supervisors Meeting**



29 Thursday

- 7:00 Nature**
Animal Misfits
- 8:00 Globe Trekker**
Papua New Guinea Islands
- 9:00 Weekends with Yankee**
Icons of New England
- 9:30 Born to Explore**
- 10:00 Joseph Rosendo's Travelscope**
France - Bordeaux
- 10:30 Roadtrip Nation**
Get The Ball Rolling
- 11:00 Nightly Business Report**
- 11:30 NHK Newsline**

30 Friday

- 7:00 Antiques Roadshow**
Vintage Albuquerque
- 8:00 Sun Studio Sessions**
Matt Stansberry & The Romance
- 8:30 Bluegrass Underground**
JJ Grey & Mofro
- 9:00 Austin City Limits**
My Morning Jacket/Ben Harper
- 10:00 Front and Center**
The Cadillac Three
- 11:00 Nightly Business Report**
- 11:30 NHK Newsline**



KLCS Membership Form

Three ways to join: online at www.klcs.org, use the form below and mail in, or to use a credit card call (888) 998-5527.

Please indicate the level at which you'd like to join:

- | | | | |
|---|---------------|---|-------------------|
| <input type="checkbox"/> Student / Senior | \$30 | <input type="checkbox"/> Associate Producer | \$1,000 - \$2,499 |
| <input type="checkbox"/> Basic Supporter | \$40 - \$199 | <input type="checkbox"/> Producer | \$2,500 - \$4,999 |
| <input type="checkbox"/> Sponsor | \$200 - \$499 | <input type="checkbox"/> Patron | \$5,000 - \$9,999 |
| <input type="checkbox"/> Director | \$500 - \$999 | <input type="checkbox"/> Founder | \$25,000 + |

All membership levels will include a subscription to our *Viewer Magazine*. In order to receive special offers that will be made available exclusively to our subscribers you must provide a valid email address (*we never share your information*).

Members at \$200 or above have your choice of a KLCS thank you gift. Please select one:

- Mug Tote Sunshade Umbrella Gym Bag
- No Gift, please allow 100% of my donation to go to KLCS.

Name

Business

Address

City

State

Zip

Phone (required for CC transactions)

Email (required for CC transactions)

Method of Payment:

- MoneyOrder Visa Mastercard American Express
- Check enclosed (Make check payable to: KLCS Education Foundation)

Name as it appears on card

Card number

Expiration date

Code # (back of card)

\$

Total amount to be charged on Credit Card

If paying by check, make your check out to: KLCS Education Foundation

Please print this form and send to:

KLCS Education Foundation
1061 West Temple Street
Los Angeles, CA 90012

KLCS respects your privacy. We do not share or sell your personal information to any outside parties. For more information, please contact our membership department at (213) 241-4005.

Your Support of KLCS Ensures Our Continued Ability to Bring Quality Programming to Your Entire Family

Partner with KLCS and become a supporter of the finest in local television. KLCS is producing new dynamic programming that reflects the extraordinary changes in L.A. In addition to public affairs shows that cover a gamut of issues from education to health, we are also producing shows that connect us with our past, our present and our future.



Founder: \$25,000 or more

- Private screening for you and up to 10 guests in our studio
- Individual on-air spot acknowledging your support
- A Station tour for up to 5 people
- Listing in on-air recognition spot
- Invitation to an annual event
- Recognition on KLCS website—*Donor Circle*
- Recognition in our *Monthly Viewer Magazine*
- KLCS Thank You Gift
- *Monthly Viewer Magazine* Subscription

Benefactor: \$10,000 - \$24,999

- A station tour for up to 5 people
- Listing in on-air recognition spot
- Invitation to an annual event
- Recognition on KLCS website—*Donor Circle*
- Recognition in our *Monthly Viewer Magazine*
- KLCS Thank You Gift
- *Monthly Viewer Magazine* Subscription

Patron: \$5,000 - \$9,999

- Listing in on-air recognition spot
- Invitation to an annual event
- Recognition on KLCS website—*Donor Circle*
- Recognition in our *Monthly Viewer Magazine*
- KLCS Thank You Gift
- *Monthly Viewer Magazine* Subscription

Executive Producer: \$2,500 - \$4,999

- Invitation to an annual event
- Recognition on KLCS website—*Donor Circle*
- Recognition in our *Monthly Viewer Magazine*
- KLCS Thank You Gift
- *Monthly Viewer Magazine* Subscription

Producer: \$1,000 - \$2,499

- Recognition on KLCS website—*Donor Circle*
- Recognition in our *Monthly Viewer Magazine*
- KLCS Thank You Gift
- *Monthly Viewer Magazine* Subscription

Director: \$500 - \$999

- Recognition in our *Monthly Viewer Magazine*
- KLCS Thank You Gift
- *Monthly Viewer Magazine* Subscription

Sponsor: \$200 - \$499

- KLCS Thank You Gift
- *Monthly Viewer Magazine* Subscription

Basic Supporter: \$40 - \$199

- *Monthly Viewer Magazine* Subscription

Membership: Student /Senior: \$30

- *Monthly Viewer Magazine* Subscription

For more information on sponsorship opportunities or membership, please contact Thomas Taitt at (213) 241-4005.



KLCS-TV Los Angeles
1061 W. Temple St.
Los Angeles, CA 90012
213.241.4000



www.klcs.org

Viewer Magazine

Volume 70 / Number 42 / June 2017

NON-PROFIT
ORGANIZATION
U.S. POSTAGE

PAID

Los Angeles, CA
Permit No. 22194