



**Viewer Guide**  
November 2016

# *The Carpenter's Christmas Special*



## On the Cover

### THE CARPENTERS: CHRISTMAS MEMORIES

MY MUSIC Presents The Carpenters: Christmas Memories is a special holiday program starring beloved brother-sister recording duo Richard and Karen Carpenter, the most successful American recording act of the 1970s. The all-new program focuses entirely on the Carpenters' perennially popular Christmas music offering favorites "The Christmas Song," "Winter Wonderland," "White Christmas" and more.

**Airs Sunday, November 13th at 6:30PM and Thursday,  
November 24th at 9:30PM**

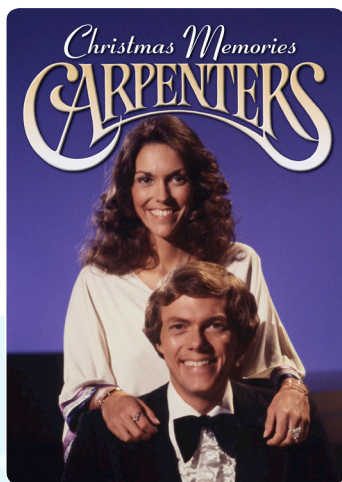

THE  
CARPENTERS



## History/Biography/Documentary

### ROADTRIP NATION: THE NEXT MISSION

Roadtrip Nation: The Next Mission follows three recent veterans - Sam Shockley, Helen Chandler and Bernard Edwards - as they journey cross-country to seek out fellow service members who have successfully transitioned into the workforce, and to obtain the insights they need to thrive in the next chapter of their own lives.

**Airs Friday, November 18th at 8:30PM and Thursday, November 24th at 6:30PM**



## Nature/Science/Adventure

### NOVA TREASURES OF THE EARTH

They grace the crowns of royalty, sharpen weapons of war, and both power and pollute our cities. They are Earth's natural resources: treasures in the forms of stunning gems that we hold dear, metals that have altered the course of civilizations, and fuels that drive our modern world. Treasures of Earth: Gems, Metals, and Power is a 3-part series that will take us on a journey deep inside Earth to uncover the mysteries of how these treasures were created, and to explore how they have allowed humankind to progress and build our great civilizations. But even as that quest continues... we are discovering that some of our treasures may soon run out or have unintended consequences that bring new perils. Can our ancient treasures reveal new secrets that will help us solve the problems we face today?

**Airs Sundays at 6PM and Tuesdays at 7PM beginning November 20th**



## NATURE THE STORY OF CATS

Cats are among the most feared and revered creatures on the planet. Their power, strength, and enigmatic nature have fascinated us for centuries. They've dominated human culture since the dawn of civilization. They are one of the most studied mammals in the world yet only now is their real identity being understood - from their incredible hunting abilities, to their unique physiology and remarkable behaviors. With nearly 40 different species, thriving in almost any environment, the cat is the greatest predator since the dinosaurs. Using the latest camera technology and working with leading scientists, we are able to tell the story like never before. Join NATURE in this epic two-part event as we journey across the globe tracking down the origins of these diverse creatures. Go from the rainforests, to the savannah, to the mountain peaks all the way into the comfort of our homes. Get an in-depth look at this unique species and the evolutionary tricks and adaptations that truly make a cat, a cat.



**Airs Thursdays and Sundays at 7PM beginning November 24th**



## Arts/Lifestyle/Family

### AGE REVERSED WITH MIRANDA ESMONDE-WHITE



Age Reversed With Miranda Esmonde-White provides valuable insights on combating the physical signs and consequences of aging. Scientific, yet entertaining and accessible, the three-part special shares practical information on slowing down and potentially reversing the aging process through exercise and other lifestyle choices. Charismatic Classical Stretch host Miranda Esmonde-White, a former National Ballet of Canada dancer, motivates viewers to stretch and strengthen their way to feeling and looking younger. Interviews with doctors and physiotherapists, testimonials from Classical Stretch enthusiasts ranging in age from 22 to 90, and clear explanations from Esmonde-White illustrate the damage caused by a sedentary lifestyle and the benefits of exercise at every stage of life.

**Airs Tuesday, November 1st at 9:30PM and Sunday, November 27th at 5PM**



## ESCAPE ANXIETY WITH SUZANNE JESSEE

Afraid to speak in public? Do you avoid social gatherings? You're not alone. Clinical therapist and former anxiety sufferer Suzanne Jessee shares her personal struggles with anxiety and reveals the eight steps to combat this debilitating condition in *Escape Anxiety*. The clinician, inspirational and educational speaker, and meditation guru was diagnosed with anxiety, severe depression, panic disorder and early-stage agoraphobia in 1991. Determined to understand her illness, Jessee underwent years of schooling, training, and clinical experience, and earned a Bachelor's of science and psychology degree. She also went on to earn a Master's degree at the world renowned treatment center, the Hazeldon Betty Ford Foundation. While working at Hazeldon, Suzanne wrote the *Escape Anxiety* in home program. Now, through her coaching webinars and book, *Escape Anxiety: 8 Steps to Freedom Through Meditative Therapies*. Suzanne hopes to offer excellent mental health care at an affordable price that anyone can use in the comfort of their own homes.



**Airs Wednesday, November 2nd at 8PM and Sunday, November 20th at 5PM**

## SUPERHEALING SECRETS WITH DR. ELAINE FERGUSON

The latest scientific breakthroughs have revealed the true creators of health and causes of disease, and correct the myths sometimes taught in medical schools - as well as the standard conventional medical wisdom that governs our health care system. Cases of chronic diseases, heart disease, cancer, diabetes, Alzheimer's, hypertension, obesity, depression, anxiety and others are rapidly increasing, affecting millions of Americans. We're also getting sicker younger and faster. Tragically, 80% of these cases are preventable. Dr. Elaine Ferguson reveals five amazing SuperHealing Secrets, research-based facts, that most doctors don't know or share with their patients, because they didn't learn them in medical school. Dr. Ferguson explains why our genes and DNA and family medical history are irrelevant, and do not determine health or control our destiny. She talks to the audience about why our emotional health is more important than diet or exercise plan; how to help cells reverse chronic disease and aging; and the most powerful ingredient vital to our health and wellbeing. She also shares a powerful health formula that helps them to understand how their 50 trillion cells actually function; empowering them with powerful tools and techniques to take charge of their health, prevent and reverse chronic diseases, and create the good health they desire and deserve. Based



on her international bestselling book, *Superhealing: Engaging Your Mind, Body and Spirit to Create Optimal Health and Well-Being*, Dr. Ferguson also shares her SuperHealing program, a research-based, comprehensive disease reversal and well-being program, that has helped thousands of patients to improve their health. Dr. Ferguson is a pioneer in the field of integrative medicine, best-selling author, wellness consultant, and health coach author. She is a graduate of Brown University, Duke University School of Medicine and the University of Chicago.

**Airs Tuesday, November 8th at 9:30PM and Sunday, November 13th at 2:30PM**



KLCS Education Foundation *presents...*

# Spotlight on London

June 14 – 20, 2017

*Experience the beauty of London with Nick Federoff*



Book Now  
& Save  
**\$100**  
Per Person

To receive a complete brochure by mail:  
Call (213) 241-4002

---

For more information contact  
Collette  
1-800-581-8942  
Refer to booking #771830

Dear Friends of KLCS, Thank you for watching  
LA's PBS Station and for your generous support.  
Please remember us on Giving Tuesday

***SAVE THE DATE!***



**#GIVINGTUESDAY™**

[www.klcs.org/GivingTuesday](http://www.klcs.org/GivingTuesday)





1061 W. Temple St., Los Angeles, CA 90012  
213.241.4000 - [www.KLCS.org](http://www.KLCS.org)

## Viewer Magazine

### KLCS Administration

**Sabrina Fair Thomas**  
GENERAL MANAGER  
**Alan Popkin**  
DIRECTOR OF ENGINEERING/  
TECHNICAL OPERATIONS  
**Jorge Briseño**  
DIRECTOR OF ITV SERVICES  
**Jenifer Flores**  
PROGRAMMING

### Board of Education

**Steve Zimmer (President),**  
**Dr. Richard Vladovic,**  
**Mónica García, Mónica Ratliff,**  
**Dr. Ref Rodriguez, Scott Schmerelson,**  
**Dr. George J. McKenna III**  
**Michelle King (Superintendent of Schools)**

### KLCS Education Foundation Advisory Board

**Patricia Prescott Marshall, Ed. D (President)**  
**Polo Munoz, Anne Friedman Supple,**  
**Hall Davidson, Sabrina Fair Thomas**

### Editorial Staff

**Jenifer Flores**  
TELEVISION PROGRAMMING ASSOCIATE  
& CONTRIBUTING WRITER  
**Thomas Taitt,**  
**Dio Neiman**  
DISTRIBUTION

### Visit Our Website: [www.KLCS.org](http://www.KLCS.org)

KLCS Magazine is published monthly and mailed to all persons contributing \$30 or more to friends of KLCS. This publication is supported in part by membership to KLCS. The KLCS Magazine staff welcomes your comments and suggestions regarding our programming. Please send your letters and inquiries to KLCS Magazine Editor, KLCS, 1061 West Temple Street, Los Angeles, CA 90012. *Copyright 2016 KLCS, LAUSD.*

### Cable Assignment

KLCS-TV is broadcast over-the-air on Channel 58. It is also carried by AT&T U-verse (Channel 58), DirecTV (Channel 58 or 964), DISH Network (Channel 58 or 964), Verizon FIOS (Channel 15) and most cable companies. Consult your local listings to find KLCS-TV in your area. For more information, call (213) 241-4000 or visit our website: [www.KLCS.org](http://www.KLCS.org).

CABLE	CHANNEL	CITY
<b>Bulk TV</b>	17	Sun City
<b>Champion Broadband</b>	19	Pasadena
<b>Charter Cable</b>	23	Glendale/Burbank/Foothills
	25	Multiple Cities
	63	Multiple Cities
<b>Consolidated Smart Systems</b>	8	Burbank/Santa Fe Springs
	10	Los Angeles
	16	Gardena/Hawthorne/ Los Angeles/Pittsburgh, Rialto/Torrance/
	18	Long Beach/Los Angeles/ Marina Del Rey/Newhall /Studio City
	19	Los Angeles
	23	Sherman Oaks
	36	Los Angeles
	37	Brea/Burbank/ Huntington Beach/Los Angeles
<b>Cox Cable</b>	26	Palos Verdes
	38	South Orange County
<b>Golden Rain Foundation</b>	58	Laguna Hills/Laguna Woods
<b>Mediacom LLC</b>	16	Menifee/Sun City
<b>Private Lineup</b>	3	Universal City/ West Hollywood
	6	Los Angeles
	8	Los Angeles
	10	Universal City
	12	Hemet
	14	Anaheim/ Hemet
	15	Encinitas
	18	Los Angeles/Thousand Oaks
	19	Irvine
	21	Colton/ Lake Forest
	25	Pomona
	27	Avalon/ Westlake Village
	31	Camarillo/Needham Heights/ Oxnard
	33	Pasadena
	37	Costa Mesa
	47	Long Beach
	54	Burbank
	56	Los Angeles
	58	Irvine/Los Angeles/ Santa Monica
	71	Redlands
	76	Los Angeles
	80	Newport Coast
	114	Woodland Hills
	142	Los Angeles
<b>Time/ Warner</b>	3	Multiple Cities
	12	San Fernando Valley
	15	Multiple Cities
	17	Antelope Valley
	20	San Marino/ South Pasadena
	26	Multiple Cities
	30	Multiple Cities
	31	Multiple Cities
	35	Agoura Hills/ Calabasas/ Oak Park
	43	Brea/La Habra/Walnut
	58	South Bay/North Hills
	229	Multiple Cities





# November Primetime & Weekend Schedule

Programs listed may be pre-empted by LAUSD Board meetings and other timely, special programs serving the interests of the students, teachers and staff of the LAUSD. We apologize for any inconveniences. Please check daily television listings for updates or call us at (213) 241-4000.

## 1 Tuesday

- 7:00 NOVA**  
*Super Tunnel*
- 8:00 Superhealing Secrets with Dr. Elaine Ferguson**
- 9:30 Age Reversed with Miranda Esmonde-White**
- 11:00 Nightly Business Report**
- 11:30 Newslines**

- 9:30 Travel Detective with Peter Greenberg**  
*Frivolous Lawsuits*
- 10:00 Joseph Rosendo's Travelscope**  
*Following the reformation Trail in Switzerland and Germany - Part 2*
- 10:30 Roadtrip Nation**  
*Breaking Down Barriers*
- 11:00 Nightly Business Report**
- 11:30 Newslines**

## 2 Wednesday

- 7:00 Age Reversed with Miranda Esmonde-White**
- 8:00 Escape Anxiety with Suzanne Jessee**
- 9:00 Between The Lines with Barry Kibrick**  
*Senators Trent Lott and Tom Daschle - Crisis Point (PART II)*
- 9:30 Well Read**
- 10:00 L.A. County Board of Supervisors Meeting**



### ESCAPE ANXIETY WITH SUZANNE JESSEE

Now, through her coaching webinars and book, *Escape Anxiety: 8 Steps to Freedom Through Meditative Therapies* (due to be released in February 2015), Suzanne hopes to offer excellent mental health care at an affordable price that anyone can use in the comfort of their own homes.

**Airs Wednesday, November 2nd at 8PM and Sunday, November 20th at 5PM**

## 3 Thursday

- 7:00 Nature**  
*Super Hummingbirds*
- 8:00 Globe Trekker**  
*Mumbai City Guide*
- 9:00 Travels with Darley**  
*Wales: Isle of Anglesey & The Coast*

## 4 Friday

- 7:00 Antiques Roadshow**  
*Knoxville, Hour Two*
- 8:00 Sun Studio Sessions**  
*Alvin Youngblood Hart's Muscle Theory*



- 8:30 Bluegrass Underground**  
*The Lone Bellow*
- 9:00 Austin City Limits**  
*Iggy Pop*
- 10:00 Front and Center**  
*CMA Songwriters Series:  
Steven Tyler*
- 11:00 Nightly Business Report**
- 11:30 Newsline**
- 11:00 Autoline THIS WEEK**  
*Focusing On Ford*
- 11:30 MotorWeek**  
*'17 Chevrolet Corvette Grand Sport*
- Noon Ask This Old House**  
*Hvac Zoning, Plaster Patch*
- 12:30 Rough Cut - Woodworking with Tommy Mac**  
*Gable Ends and Walls*

**5 Saturday**

- 6:00 Frank Clarke Simply Painting Around The World: China**  
*Logou Bridge*
- 6:30 Best of the Joy of Painting**  
*Cabin In Sunset*
- 7:00 Bob the Builder**  
*Machine Moves!*
- 7:30 Thomas & Friends**  
*Helping Each Other*
- 8:00 Sesame Street**  
*Grovers Street Safari*
- 8:30 Daniel Tiger's Neighborhood**  
*The Dragon Dance/Teacher Harriet's Birthday*
- 9:00 Things Green with Nick Federoff**  
*Ecosystem of a Local Marsh*
- 9:30 Victory Garden's EdibleFEAST**  
*Vancouver*
- 10:00 P. Allen Smith's Garden Home**  
*The Best of Garden Home: Cooking*
- 10:30 This Old House**  
*Arlington Arts & Crafts | One Brick at a Time*
- 1:00 America's Test Kitchen from Cook's Illustrated**  
*A Hearty Fall Feast*
- 1:30 Cook's Country**  
*The Devil Made Me Do It*
- 2:00 Ciao Italia**  
*Grandmother's Meatballs/Polpettine Della Nonna*
- 2:30 Lidia's Kitchen**  
*All About Chicken*
- 3:00 Jacques Pepin: Heart & Soul**  
*All in the Family*
- 3:30 The Mind of A Chef**  
*La Mer*
- 4:00 Simply Ming**  
*Michael Schlow*
- 4:30 Ellie's Real Good Food**  
*The Goods On Gluten-Free*
- 5:00 Pati's Mexican Table**  
*Campeche - Tale of a Pirate City*
- 5:30 A Chef's Life**  
*Rabbit*
- 6:00 Rick Steves' Europe**  
*Romania*
- 6:30 Burt Wolf: Travels & Traditions**  
*The Girl with the Book*
- 7:00 Craftsman's Legacy**  
*The Puppet Maker*
- 7:30 Start Up**  
*Don't Horse Around with the Chocolate*
- 8:00 Between The Lines with Barry Kibrick**  
*Phil Beuth - Limping On Water*



- 8:30 Well Read**
- 9:00 Globe Trekker**  
*Mumbai City Guide*
- 10:00 The Forsythe Saga**  
*Episode 6*
- 11:00 Age Reversed with Miranda Esmonde-White**



**SUPERHEALING SECRETS WITH DR. ELAINE FERGUSON**

Dr. Ferguson is a pioneer in the field of integrative medicine, best-selling author, wellness consultant, and health coach author. She is a graduate of Brown University, Duke University School of Medicine and the University of Chicago.

**Airs Tuesday, November 8th at 9:30PM and Sunday, November 13th at 2:30PM**

- 8:00 Antiques Roadshow**  
*Knoxville, Hour Two*
- 9:00 Film School Shorts**  
*Somebody to Love*
- 9:30 On Story**  
*John Singleton's Classic Influences*
- 10:00 Red Power Energy**
- 11:00 Truth About Money with Ric Edelman**
- 11:30 Consuelo Mack WealthTrack**

**7 Monday**

- 7:00 Speakeasy**  
*Graham Nash and Rita Coolidge*
- 8:00 World Dancesport Grand Slam Series**  
*Standard Series - Stuttgart, Germany*
- 9:00 Live from the Artists Den**  
*The Lumineers*
- 10:00 The Kate**  
*Barb Jungr*
- 11:00 Nightly Business Report**
- 11:30 Newsline**

**6 Sunday**

- 6:00 Healthy Minds with Dr. Jeffrey Borenstein**  
*Suicide Prevention*
- 6:30 Second Opinion**  
*Broken Heart Syndrome*
- 7:00 LAUSD Bond Oversight Committee Meeting**  
*Recorded November 3, 2016*
- 11:00 LAUSD Meeting Replay**
- 4:00 Celtic Thunder Legacy**
- 6:00 NOVA**  
*Super Tunnel*
- 7:00 Nature**  
*Super Hummingbirds*

**8 Tuesday**

- 7:00 Escape Anxiety with Suzanne Jessee**
- 8:00 Age Reversed with Miranda Esmonde-White**
- 9:30 Superhealing Secrets with Dr Elaine Ferguson**
- 11:00 Nightly Business Report**
- 11:30 Newsline**





# Weekdays / Fall 2016

TIME	MONDAY	TUESDAY	WEDNESDAY	THURSDAY	FRIDAY
5:00 AM	Healthy Minds	Functional Fitness	Wai Lana Yoga	Functional Fitness	Second Opinion
5:30 AM	Sit and Be Fit	Sit and Be Fit	Sit and Be Fit	Sit and Be Fit	Sit and Be Fit
6:00 AM	Classical Stretch	Classical Stretch	Classical Stretch	Classical Stretch	Classical Stretch
6:30 AM	Word World	VIC Showcase	Inside the LAUSD	Families Matter / La Familia Importa	So-Cal Prep Report
7:00 AM	Bob the Builder	Bob the Builder	Bob the Builder	Bob the Builder	Bob the Builder
7:30 AM	Thomas & Friends	Thomas & Friends	Thomas & Friends	Thomas & Friends	Thomas & Friends
8:00 AM	Sesame Street	Sesame Street	Sesame Street	Sesame Street	Sesame Street
8:30 AM	Curious George	Curious George	Curious George	Curious George	Curious George
9:00 AM	Daniel Tiger's Neighborhood	Daniel Tiger's Neighborhood	Daniel Tiger's Neighborhood	Daniel Tiger's Neighborhood	Daniel Tiger's Neighborhood
9:30 AM	Splash & Bubbles	Splash & Bubbles	Splash & Bubbles	Splash & Bubbles	Splash & Bubbles
10:00 AM	Super Why!	Super Why!*	Super Why!	Super Why!	Super Why!
10:30 AM	Dinosaur Train	Dinosaur Train*	Dinosaur Train	Dinosaur Train	Dinosaur Train
11:00 AM	Ready Jet Go!	Ready Jet Go!*	Ready Jet Go!	Ready Jet Go!	Ready Jet Go!
11:30 AM	Nature Cat	Nature Cat*	Nature Cat	Nature Cat	Nature Cat

<b>TIME</b>	<b>MONDAY</b>	<b>TUESDAY</b>	<b>WEDNESDAY</b>	<b>THURSDAY</b>	<b>FRIDAY</b>
12:00 PM	Clifford the Big Red Dog	Clifford the Big Red Dog*	Clifford the Big Red Dog	Clifford the Big Red Dog	Clifford the Big Red Dog
12:30 PM	WordGirl	WordGirl*	WordGirl	WordGirl	WordGirl
1:00 PM	Peg + Cat	Peg + Cat*	Peg + Cat	Peg + Cat	Peg + Cat
1:30 PM	Sid the Science Kid	Sid the Science Kid*	Sid the Science Kid	Sid the Science Kid	Sid the Science Kid
2:00 PM	Cyberchase	Cyberchase*	Cyberchase	Cyberchase	Cyberchase
2:30 PM	Wild Kratts	Wild Kratts*	Wild Kratts	Wild Kratts	Wild Kratts
3:00 PM	Martha Speaks	Martha Speaks*	Martha Speaks	Martha Speaks	Martha Speaks
3:30 PM	Arthur	Arthur*	Arthur	Arthur	Arthur
4:00 PM	Odd Squad	Odd Squad*	Odd Squad	Odd Squad	Odd Squad
4:30 PM	Dinosaur Train	Dinosaur Train *	Dinosaur Train	Dinosaur Train	Dinosaur Train
5:00 PM	The Cat in the Hat Knows a Lot About That	The Cat in the Hat Knows a Lot About That*	The Cat in the Hat Knows a Lot About That	The Cat in the Hat Knows a Lot About That	The Cat in the Hat Knows a Lot About That
5:30 PM	Curious George	Curious George*	Curious George	Curious George	Curious George
6:00 PM	Daniel Tiger's Neighborhood	Daniel Tiger's Neighborhood	Daniel Tiger's Neighborhood	Daniel Tiger's Neighborhood	Daniel Tiger's Neighborhood
6:30 PM	Super Why!	VIC Showcase*	Inside the LAUSD	La Familia Importa / Families Matter	So-Cal Prep Report

\*May be preempted by live L.A. Board of Education meetings.

**9 Wednesday**

- 7:00 Indian Summers Season 2**  
**On Masterpiece**  
*Episode 6*
- 8:00 Celtic Thunder Legacy**
- 10:00 L.A. County Board of Supervisors Meeting**

- 10:00 Carpenters: Close to You**  
**(My Music Presents)**
- 11:30 Carpenters: Christmas Memories**  
**(My Music Presents)**

**10 Thursday**

- 7:00 Nature**  
*My Congo*
- 8:00 Globe Trekker**  
*North East England*
- 9:00 Travels with Darley**  
*Northern England and Wales*
- 9:30 Travel Detective with Peter Greenberg**  
*Global Unrest Impacting Travel*
- 10:00 Joseph Rosendo's Travelscope**  
*Eastern Europe's Treasures - From Budapest to Bucharest*
- 10:30 Roadtrip Nation**  
*Get The Ball Rolling*
- 11:00 Nightly Business Report**
- 11:30 Newslines**

**12 Saturday**

- 6:00 Frank Clarke Simply**  
**Painting Around The World: China**  
*China House Museum*
- 6:30 Best of the Joy of Painting**  
*Mountain Splendor*
- 7:00 Bob the Builder**  
*Job Performance!*
- 7:30 Thomas & Friends**  
*Competing Engines*
- 8:00 Sesame Street**  
*Elmo Steps In for Super Grover*
- 8:30 Daniel Tiger's Neighborhood**  
*Daniel Gets Frustrated/ Frustration at School*
- 9:00 Things Green with Nick Federoff**  
*Building A Planter, Location and Curb Appeal*
- 9:30 Victory Garden's EdibleFEAST**  
*New England*
- 10:00 P. Allen Smith's Garden Home**  
*Crystal Bridges, American Dreams*
- 10:30 This Old House**  
*Arlington Arts & Crafts |To Paint Or Not to Paint*
- 11:00 Autoline THIS WEEK**  
*Dealers Wrestle with the Future*
- 11:30 MotorWeek**  
*'17 Audi A4*

**11 Friday**

- 7:00 Antiques Roadshow**  
*Knoxville, Hour Three*
- 8:00 Sun Studio Sessions**  
*The Memphis Dawls*
- 8:30 Bluegrass Underground**  
*Drivin' N Cryin'*
- 9:00 Austin City Limits**  
*Natalia Lafourcade/Grupo Fantasma*



- Noon Ask This Old House**  
*Reclaimed Bench, Robotic Wall*
- 12:30 Rough Cut - Woodworking with Tommy Mac**  
*Interior Stairs, Wall Frame, Pop Up Side Walls*
- 1:00 America's Test Kitchen from Cook's Illustrated**  
*Spanish Chicken and Israeli Couscous*
- 1:30 Cook's Country**  
*Latin Heat*
- 2:00 Ciao Italia**  
*Fish Stew/Pesce In Umido*
- 2:30 Lidia's Kitchen**  
*Salt*
- 3:00 Jacques Pepin: Heart & Soul**  
*Toast to Julia*
- 3:30 The Mind of A Chef**  
*La Vegetable*
- 4:00 Simply Ming**  
*Joanne Chang*
- 4:30 Ellie's Real Good Food**  
*Sweet Tooth Satisfiers*
- 5:00 Pati's Mexican Table**  
*Ancient Yucatan with My Boys*
- 5:30 A Chef's Life**  
*More Than One Way to Skin A Catfish*
- 6:00 Rick Steves' Europe**  
*Assisi and Italian Country Charm*
- 6:30 Burt Wolf: Travels & Traditions**  
*It's A Good Thing*
- 7:00 Craftsman's Legacy**  
*The Duck Decoy Maker*
- 7:30 Start Up**  
*Hub Repair*
- 8:00 Between The Lines with Barry Kibrick**  
*Homer Hickam - Carrying Albert Home*
- 8:30 Well Read**
- 9:00 Globe Trekker**  
*North East England*

- 10:00 The Forsythe Saga**  
*Episode 7*
- 11:00 Indian Summers Season 2 On Masterpiece**  
*Episode 6*



**THE CARPENTERS: CHRISTMAS MEMORIES**

Richard and Karen Carpenter, the most successful American recording act of the 1970s. The all-new program focuses entirely on the Carpenters' perennially popular Christmas music offering favorites "The Christmas Song," "Winter Wonderland," "White Christmas" and more.

**Airs Sunday, November 13th at 6:30PM and Thursday, November 24th at 9:30PM**

**13 Sunday**

- 6:00 Healthy Minds with Dr. Jeffrey Borenstein**  
*Living with Bipolar Disorder*
- 6:30 Second Opinion**  
*Down Syndrome*
- 7:00 LAUSD Meeting Replay**
- 2:30 Superhealing Secrets with Dr Elaine Ferguson**
- 4:00 Age Reversed with Miranda Esmonde-White**
- 5:00 Carpenters: Close to You (My Music Presents)**
- 6:30 Carpenters: Christmas Memories (My Music Presents)**



- 7:00 Nature**  
*My Congo*
- 8:00 Antiques Roadshow**  
*Knoxville, Hour Three*
- 9:00 Film School Shorts**  
*Reality Bites*
- 9:30 On Story**  
*Norman Lear - A Retrospective*
- 10:00 Roadtrip Nation: The Next Mission**
- 11:00 Truth About Money with Ric Edelman**
- 11:30 Consuelo Mack WealthTrack**
- 8:00 Age Reversed with Miranda Esmonde-White**
- 9:00 Between The Lines with Barry Kibrick**  
*Homer Hickam - Carrying Albert Home*
- 9:30 Well Read**
- 10:00 L.A. County Board of Supervisors Meeting**

**17 Thursday****14 Monday**

- 7:00 Speakeasy**  
*Ian Hunter and Joe Elliott*
- 8:00 World Dancesport Grand Slam Series**  
*Latin Series - Stuttgart, Germany*
- 9:00 Celtic Thunder Legacy**
- 11:00 Nightly Business Report**
- 11:30 Newsline**

- 7:00 Nature**  
*Giraffes: Africa's Gentle Giants*
- 8:00 Globe Trekker**  
*Central Japan*
- 9:00 Travels with Darley**  
*Little Rock, Arkansas*
- 9:30 Travel Detective with Peter Greenberg**  
*Cruise Ship Ghosts*
- 10:00 Joseph Rosendo's Travelscope**  
*South Korea - A Winter Journey*
- 10:30 Roadtrip Nation**  
*The Door's Wide Open*
- 11:00 Nightly Business Report**
- 11:30 Newsline**

**15 Tuesday**

- 10:00 Escape Anxiety with Suzanne Jessee**
- 11:00 Nightly Business Report**
- 11:30 Newsline**

**18 Friday**

- 7:00 Carpenters: Close to You (My Music Presents)**
- 8:30 Carpenters: Christmas Memories (My Music Presents)**
- 9:00 Austin City Limits**  
*My Morning Jacket/Ben Harper*
- 10:00 Celtic Thunder Legacy**

**16 Wednesday**

- 7:00 Indian Summers Season 2 On Masterpiece**  
*Episode 7*





**19 Saturday**

**6:00 Frank Clarke Simply Painting Around The World: China**  
*The Hidden City*

**6:30 Best of the Joy of Painting**  
*Winter Hideaway*

**7:00 Bob the Builder**  
*Well Done, Everyone!*

**7:30 Thomas & Friends**  
*All Together Now*

**8:00 Sesame Street**  
*Funny Farm*

**8:30 Daniel Tiger's Neighborhood**  
*Daniel Fixes Trolley/Problem Solver Daniel*

**9:00 Things Green with Nick Federoff**  
*Talking Flowers (Snapdragon), Seeds/Sets/Plants, S*

**9:30 Victory Garden's EdibleFEAST**  
*Omaha*

**10:00 P. Allen Smith's Garden Home**  
*All About The Bugs*

**10:30 This Old House**  
*Arlington Arts & Crafts | A New Look to Match The Old*

**11:00 Autoline THIS WEEK**  
*Sitting Pretty: Lear Corp.*

**11:30 MotorWeek**  
*'17 Jaguar Xe*

**Noon Ask This Old House**  
*Laundry, 3-Way Switch, Saw*

**12:30 Rough Cut - Woodworking with Tommy Mac**  
*Ridge/Rafters/Knee Walls*

**1:00 America's Test Kitchen from Cook's Illustrated**  
*Pass The Pasta*

**1:30 Cook's Country**  
*All Wrapped Up*

**2:00 Ciao Italia**  
*Amarena Cherry Roll/Rotolo Di Amarena*

**2:30 Lidia's Kitchen**  
*Gnocchi*

**3:00 Jacques Pepin: Heart & Soul**  
*Cooking from Le Pelican*

**3:30 The Mind of A Chef**  
*Joie de Vivre*

**4:00 Simply Ming**  
*Ivan Orkin*

**4:30 Ellie's Real Good Food**  
*Dueling Schedules Dinner Challenge*

**5:00 Pati's Mexican Table**  
*Izamal - Gold & God*

**5:30 A Chef's Life**  
*All Sunchoked Up*

**6:00 Rick Steves' Europe**  
*Siena and Tuscany's Wine Country*

**6:30 Burt Wolf: Travels & Traditions**  
*Basking with the Basques*

**7:00 Craftsman's Legacy**  
*The Tool Maker*

**7:30 Start Up**  
*The Cheese Board*

**8:00 Between The Lines with Barry Kibrick**  
*Charlotte Rae - The Facts of My Life*

**8:30 Well Read**

**9:00 Globe Trekker**  
*Central Japan*

**10:00 The Forsythe Saga**  
*Episode 8*

**11:00 Indian Summers Season 2 On Masterpiece**  
*Episode 7*





**NOVA**  
**TREASURES OF THE EARTH**

A journey deep inside Earth to uncover the mysteries of how these treasures were created, and to explore how they have allowed humankind to progress and build our great civilizations. But even as that quest continues... we are discovering that some of our treasures may soon run out or have unintended consequences that bring new perils. Can our ancient treasures reveal new secrets that will help us solve the problems we face today?

**Airs Sundays at 6PM and Tuesdays at 7PM beginning November 20th**

**20 Sunday**

- 6:00 Healthy Minds with Dr. Jeffrey Borenstein**  
*Brian Wilson, Love & Mercy*
- 6:30 Second Opinion**  
*Mystery Diagnosis IV*
- 7:00 LAUSD Office of the Independent Monitor Hearing**  
*November 2016*
- 9:00 LAUSD Meeting Replay**
- 5:00 Escape Anxiety with Suzanne Jessee**
- 6:00 NOVA**  
*Treasures of the Earth: Gem*
- 7:00 Nature**  
*Giraffes: Africa's Gentle Giants*
- 8:00 Antiques Roadshow**  
*Jacksonville, Hour One*
- 9:00 Film School Shorts**  
*Behind Closed Doors*

- 9:30 On Story**  
*Zombies and Groot - Bringing Comics to Life*
- 10:00 Sol**
- 11:00 Truth About Money with Ric Edelman**
- 11:30 Consuelo Mack WealthTrack**

**21 Monday**

- 7:00 Speakeasy**  
*Robbie Robertson and Warren Zanes*
- 8:00 World Dancesport GrandSlam Series**  
*Part 1 Standard Series - The Showdown In Shanghai*
- 9:00 Carpenters: Close to You (My Music Presents)**
- 10:30 Carpenters: Christmas Memories (My Music Presents)**
- 11:00 Nightly Business Report**
- 11:30 Newsline**

**22 Tuesday**

- 7:00 NOVA**  
*Treasures of the Earth: Gem*
- 8:00 Roadtrip Nation: The Next Mission**
- 9:00 Long Road Home**
- 10:00 Beyond The Divide**
- 11:00 Nightly Business Report**
- 11:30 Newsline**



**23 Wednesday**

- 7:00 Indian Summers Season 2 On Masterpiece**  
*Episode 8*
- 8:00 Escape Anxiety with Suzanne Jesse**
- 9:00 Between The Lines with Barry Kibrick**  
*Charlotte Rae - The Facts of My Life*
- 9:30 Well Read**  
*Ya'a Gyasi, Homegoing*
- 10:00 L.A. County Board of Supervisors Meeting**

**24 Thursday**

- 7:00 Nature**  
*The Story of Cats: Asia to Africa*
- 8:00 Carpenters: Close to You (My Music Presents)**
- 9:30 Carpenters: Christmas Memories (My Music Presents)**
- 10:00 Celtic Thunder Legacy**

**25 Friday**

- 7:00 Antiques Roadshow**  
*The Boomer Years*
- 8:00 Celtic Thunder Legacy**
- 10:00 Carpenters: Close to You (My Music Presents)**
- 11:30 Carpenters: Christmas Memories (My Music Presents)**

**26 Saturday**

- 6:00 Frank Clarke Simply Painting Around The World: China**  
*Private Collector*
- 6:30 Best of the Joy of Painting**  
*Pot O' Posies*
- 7:00 Bob the Builder**  
*Trying Hard*
- 7:30 Thomas & Friends**  
*Just Being You*
- 8:00 Sesame Street**  
*Grovers Street Safari*
- 8:30 Daniel Tiger's Neighborhood**  
*Daniel Explores Nature/Daniel's Nature Walk*
- 9:00 Things Green with Nick Federoff**  
*Extending Cut Flower Life, Planting Vegies Too Low*
- 9:30 Victory Garden's EdibleFEAST**  
*New Orleans*
- 10:00 P. Allen Smith's Garden Home**  
*Pura Vida, Costa Rica*

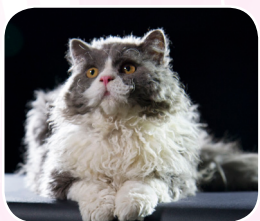

**NATURE  
THE STORY OF CATS**

Get an in-depth look at this unique species and the evolutionary tricks and adaptations that truly make a cat, a cat.

**Airs Thursdays and Sundays at 7PM beginning November 24th**



- 10:30 This Old House**  
*Arlington Arts & Crafts | Make Way for the Family Room*
- 11:00 Autoline THIS WEEK**  
*2025 and Beyond*
- 11:30 MotorWeek**  
*'17 Nissan Sentra*
- Noon Ask This Old House**  
*Bookshelf, Foundation Plants*
- 12:30 Rough Cut - Woodworking with Tommy Mac**  
*Roofing, Rakes and Soffets*
- 1:00 America's Test Kitchen from Cook's Illustrated**  
*Chocolate-Caramel Layer Cake*
- 1:30 Cook's Country**  
*Southern Stews*
- 2:00 Ciao Italia**  
*Easy Meals for Guests/La Cena Facile Per Gli Ospiti*
- 2:30 Lidia's Kitchen**  
*Cooking with Wine*
- 3:00 Jacques Pepin: Heart & Soul**  
*Chef In Training*
- 3:30 The Mind of A Chef**  
*Bistro*
- 4:00 Simply Ming**  
*Mario Batali*
- 4:30 Ellie's Real Good Food**  
*Herbivore VS Carnivore*
- 5:00 Pati's Mexican Table**  
*Valladolid - A Day to Explore*
- 5:30 A Chef's Life**  
*Heavenly Hocks*
- 6:00 Rick Steves' Europe**  
*West England*
- 6:30 Burt Wolf: Travels & Traditions**  
*Coming to America*
- 7:00 Craftsman's Legacy**  
*The Chocolatiers*
- 7:30 Start Up**  
*A Coffee Date*

- 8:00 Between The Lines with Barry Kibrick**  
*Woody Woodburn - Wooden and Me*
- 8:30 Well Read**  
*Ya'a Gyasi, Homegoing*
- 9:00 Globe Trekker**  
*Food Hour: Deep South USA*
- 10:00 The Forsyte Saga**  
*Episode 9*
- 11:00 Indian Summers Season 2 On Masterpiece**  
*Episode 8*

## 27 Sunday

- 6:00 Healthy Minds with Dr. Jeffrey Borenstein**  
*Patrick Kennedy - A Common Struggle (Part One)*
- 6:30 Second Opinion**  
*Kidney Transplant*
- 7:00 LAUSD Meeting Replay**
- 5:00 Age Reversed with Miranda Esmonde-White**
- 6:00 NOVA**  
*Treasures of the Earth: Metals*
- 7:00 Nature**  
*The Story of Cats: Asia to Africa*
- 8:00 Antiques Roadshow**  
*The Boomer Years*
- 9:00 Film School Shorts**  
*Our Culture*
- 9:30 On Story**  
*Rodrigo Garcia On Writing Relationships*
- 10:00 Beyond The Divide**
- 11:00 Truth About Money with Ric Edelman**
- 11:30 Consuelo Mack WealthTrack**



## 28 Monday

- 7:00 Speakeasy**  
*Frankie Valli and Paul Shaffer*
- 8:00 World Dancesport GrandSlam Series**  
*Part 2 Latin Series - The Showdown In Shanghai*
- 9:00 Live from the Artists Den**  
*Panic! at the Disco*
- 10:00 The Kate**  
*Ana Gasteyer*
- 11:00 Nightly Business Report**
- 11:30 Newsline**

- 9:30 Well Read**  
*Chris Forhan, My Father Before Me*
- 10:00 L.A. County Board of Supervisors Meeting**



## 29 Tuesday

- 7:00 NOVA**  
*Treasures of the Earth: Metals*
- 8:00 LaDonna Harris: Indian 101**
- 9:00 Crying Earth Rise Up**
- 10:00 Sol**
- 11:00 Nightly Business Report**
- 11:30 Newsline**

## 30 Wednesday

- 7:00 Indian Summers Season 2 On Masterpiece**  
*Episode 9*
- 8:00 Indian Summers Season 2 On Masterpiece**  
*Episode 10*
- 9:00 Between The Lines with Barry Kibrick**  
*Woody Woodburn - Wooden and Me*



# KLCS Membership Form

Three ways to join: online at [www.klcs.org](http://www.klcs.org), use the form below and mail in, or to use a credit card call (888) 998-5527.

## Please indicate the level at which you'd like to join:

- |   |               |   |                   |
|---|---------------|---|-------------------|
| <input type="checkbox"/> Student / Senior | \$30          | <input type="checkbox"/> Associate Producer | \$1,000 - \$2,499 |
| <input type="checkbox"/> Basic Supporter  | \$40 - \$199  | <input type="checkbox"/> Producer           | \$2,500 - \$4,999 |
| <input type="checkbox"/> Sponsor          | \$200 - \$499 | <input type="checkbox"/> Patron             | \$5,000 - \$9,999 |
| <input type="checkbox"/> Director         | \$500 - \$999 | <input type="checkbox"/> Founder            | \$25,000 +        |

All membership levels will include a subscription to our *Viewer Magazine*. In order to receive special offers that will be made available exclusively to our subscribers you must provide a valid email address (*we never share your information*).

## Members at \$200 or above have your choice of a KLCS thank you gift. Please select one:

- Mug       Tote       Sunshade       Umbrella       Gym Bag
- No Gift, please allow 100% of my donation to go to KLCS.

\_\_\_\_\_  
Name

\_\_\_\_\_  
Business

\_\_\_\_\_  
Address

\_\_\_\_\_  
City

\_\_\_\_\_  
State

\_\_\_\_\_  
Zip

\_\_\_\_\_  
Phone (required for CC transactions)

\_\_\_\_\_  
Email (required for CC transactions)

## Method of Payment:

- MoneyOrder     Visa     Mastercard     American Express
- Check enclosed (Make check payable to: KLCS Education Foundation)

\_\_\_\_\_  
Name as it appears on card

\_\_\_\_\_  
Card number

\_\_\_\_\_  
Expiration date

\_\_\_\_\_  
Code # (back of card)

\$

\_\_\_\_\_  
Total amount to be charged on Credit Card

## If paying by check, make your check out to: KLCS Education Foundation

Please print this form and send to:

KLCS Education Foundation  
1061 West Temple Street  
Los Angeles, CA 90012

KLCS respects your privacy. We do not share or sell your personal information to any outside parties. For more information, please contact our membership department at (213) 241-4005.

## Your Support of KLCS Ensures Our Continued Ability to Bring Quality Programming to Your Entire Family

Partner with KLCS and become a supporter of the finest in local television. KLCS is producing new dynamic programming that reflects the extraordinary changes in L.A. In addition to public affairs shows that cover a gamut of issues from education to health, we are also producing shows that connect us with our past, our present and our future.



### **Founder: \$25,000 or more**

- Private screening for you and up to 10 guests in our studio
- Individual on-air spot acknowledging your support
- A Station tour for up to 5 people
- Listing in on-air recognition spot
- Invitation to an annual event
- Recognition on KLCS website—*Donor Circle*
- Recognition in our *Monthly Viewer Magazine*
- KLCS Thank You Gift
- *Monthly Viewer Magazine* Subscription

### **Benefactor: \$10,000 - \$24,999**

- A station tour for up to 5 people
- Listing in on-air recognition spot
- Invitation to an annual event
- Recognition on KLCS website—*Donor Circle*
- Recognition in our *Monthly Viewer Magazine*
- KLCS Thank You Gift
- *Monthly Viewer Magazine* Subscription

### **Patron: \$5,000 - \$9,999**

- Listing in on-air recognition spot
- Invitation to an annual event
- Recognition on KLCS website—*Donor Circle*
- Recognition in our *Monthly Viewer Magazine*
- KLCS Thank You Gift
- *Monthly Viewer Magazine* Subscription

### **Executive Producer: \$2,500 - \$4,999**

- Invitation to an annual event
- Recognition on KLCS website—*Donor Circle*
- Recognition in our *Monthly Viewer Magazine*
- KLCS Thank You Gift
- *Monthly Viewer Magazine* Subscription

### **Producer: \$1,000 - \$2,499**

- Recognition on KLCS website—*Donor Circle*
- Recognition in our *Monthly Viewer Magazine*
- KLCS Thank You Gift
- *Monthly Viewer Magazine* Subscription

### **Director: \$500 - \$999**

- Recognition in our *Monthly Viewer Magazine*
- KLCS Thank You Gift
- *Monthly Viewer Magazine* Subscription

### **Sponsor: \$200 - \$499**

- KLCS Thank You Gift
- *Monthly Viewer Magazine* Subscription

### **Basic Supporter: \$40 - \$199**

- *Monthly Viewer Magazine* Subscription

### **Membership: Student /Senior: \$30**

- *Monthly Viewer Magazine* Subscription

For more information on sponsorship opportunities or membership, please contact Thomas Taitt at (213) 241-4005.



KLCS-TV Los Angeles  
1061 W. Temple St.  
Los Angeles, CA 90012  
213.241.4000



[www.klcs.org](http://www.klcs.org)

## Viewer Magazine

Volume 63 / Number 35 / November 2016

NON-PROFIT  
ORGANIZATION  
U.S. POSTAGE

**PAID**

Los Angeles, CA  
Permit No. 22194