

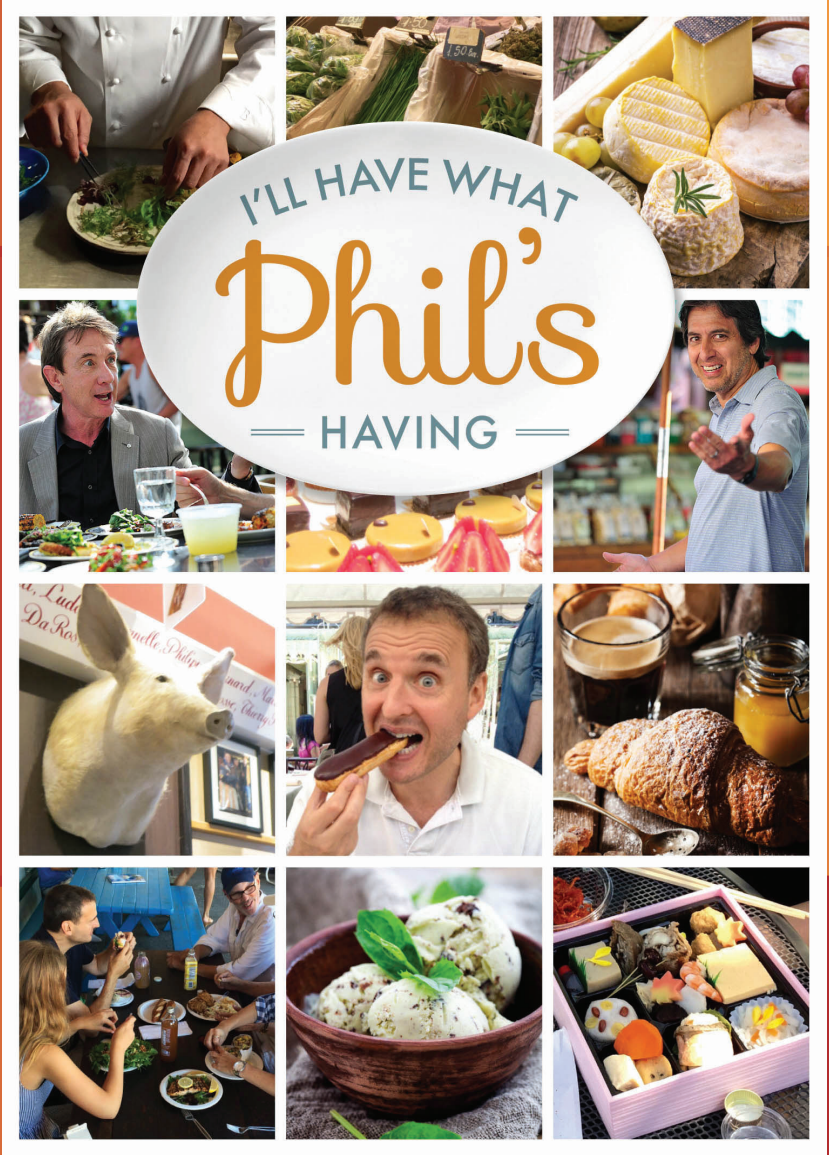

Viewer Guide

October 2015



Airs Thursdays at 9PM beginning October 8th

On the Cover

I'LL HAVE WHAT PHIL IS HAVING

Journey with Phil Rosenthal, creator of the TV hit "Everybody Loves Raymond," as he learns from the chefs, vendors, culinary leaders and style-setters who keep their communities' traditions alive and create new ones. Rosenthal visits kitchens on and off the well-worn gastronomic path, leading viewers from one of the least expensive Michelin-starred restaurants in Asia to a Los Angeles bakery training former gang members.

Airs Thursdays at 9PM beginning October 8th





History/Biography/Documentary

JUSTICE FOR MY SISTER

Justice For My Sister follows one Guatemalan women during her three-year battle to hold her sister's ---killer accountable. Adelan, 27, did not return home from work one day. She was brutally beaten by her ex-boyfriend and left to die. Her sister Rebeca takes on Guatemala's notoriously corrupt legal system so seek justice. As a result of Rebeca's persistence on her journey, she becomes transformed and emerges as a leader in herrural community and beyond. She shows others that justice is possible.

Airs Sunday, October 18th at 7PM



SHELTER ME PARTNERS FOR LIFE

We feature country music icon Emmylou Harris and the incredible work she's doing to help homeless pets and disadvantaged youth in Nashville and another story about police departments that get their K9s from animal shelters. Each year 6-8 million dogs and cats enter animal shelters in the United States. Half of them will be euthanized. This situation can be improved if communities get more involved with their local shelters. Shelter Me believes that change comes from inspiration, not desperation. By focusing on positive stories, we are addressing misconceptions about shelter pets and helping get more adopted into loving homes. We will be supporting the broadcasts with a comprehensive media and social media campaign, including outreach by local shelters, rescues and national animal welfare organizations. Shelter Me does not focus on the doom-and-gloom. We tell upbeat stories that will lift viewers' spirits and fill them with hope.

Airs Tuesday, October 6th at 10PM



Emmylou Harris

(credit: Paul Natkin / Photo Reserve, Inc.)



Jon Hamm

(credit: Martin Ehleben / ShelterMe.tv)
Police Dog (Kimberly Roy)





NOVA DAWN OF HUMANITY

NOVA and National Geographic present exclusive access to a unique discovery of ancient remains. Located in an almost inaccessible chamber deep in a South African cave, the site required recruiting a special team of experts slender enough to wriggle down a vertical, pitch-dark, seven inch-wide passage. Most fossil discoveries of human relatives consist of just a handful of bones. But down in this hidden chamber, the team uncovered an unprecedented trove—so far, over 1,500 bones--with the potential to rewrite the story of our origins. They may help fill in a crucial gap in the fossil record and tell us how Homo, the first member of the human family, emerged from ape-like ancestors like the famous Lucy. But how did hundreds of bones end up in the remote chamber? The experts are considering every mind-boggling possibility. Join NOVA on the treacherous descent into this cave of spectacular and enigmatic finds, and discover their startling implications for the saga of what made us human.

Airs Sunday, October 11th at 6PM and Tuesday, October 13th at 7PM





ENRIQUE CHIA: PIANO UNDER THE STARS AT VIZCAYA

Delights viewers with a mosaic of internationally beloved songs such as La Vie en Rose, O Sole Mio, It's Impossible and Cuban classics such as Granada, Frenesi, Quien Sera and Noche Azul, filmed live before an audience featuring the elegance and style of Vizcaya Museum and Gardens.

In the tradition of Sentimental Piano this musical recaptures the magic of these beloved songs and preserves their legacy for future generations. As timeless expressions of love throughout the world, they capture a romantic essence and an important component of our diverse American heritage.

Airs Sunday, October 4th at 10PM and Monday, October 12th at 10PM



AUSTIN CITY LIMITS 2015 HALL OF FAME SPECIAL

The Austin City Limits Hall of Fame recognizes both performing artists and special individuals who have been instrumental in making the long-running show a music institution. The second induction ceremony took place June 18, 2015. The Austin City Limits Hall of Fame is located at The Moody Theater and consists of a photo gallery, timeline/anthology mural and an interactive online library of Austin City Limits content.

Airs Friday, October 9th at 9PM



AIN'T IT COOL WITH HARRY KNOWLES?

Ain't It Cool with Harry Knowles aka AICwHK, is an inventive and visual romp through of some of the favorite films and genres loved, admired and sometimes even scorned by the iconoclastic film, television and pop culture critic.

Airs Saturdays at 6:30PM beginning October 24th



BETWEEN THE LINES WITH BARRY KIBRICK MICHAEL HILTZIK - BIG SCIENCE

Pulitzer Prize winning, Los Angeles Times journalist, Michael Hiltzik explores the life of Ernest Lawrence and how his creation, the cyclotron, at Los Alamos and then his further experiments at Lawrence Livermore Laboratories, launched the military industrial complex and changed the entire field of scientific exploration.

Premieres Saturday, October 24th at 8PM



INDIAN SUMMERS ON MASTERPIECE

Julie Walters stars as the glamorous doyenne of an English social club in the twilight era of British rule in India. Set in a subtropical paradise, the 9-part series explores the collision of the high-living English ruling class with the local people agitating for Indian independence. As the drama unfolds, the two sides alternately clash and merge in an intricate game of power, politics and passion. Also starring in the lavish production are Henry Lloyd-Hughes, Jemima West, Nikesh Patel, Roshan Seth and Lillete Dubey.

Airs Wednesdays at 7PM and Saturdays at 11PM beginning October 28th





1061 W. Temple St., Los Angeles, CA 90012
213.241.4000 - www.KLCS.org

Viewer Magazine

KLCS Administration

Sabrina Fair Thomas
GENERAL MANAGER
Alan Popkin
DIRECTOR OF ENGINEERING/
TECHNICAL OPERATIONS
Jorge Briseño
DIRECTOR OF ITV SERVICES
Jenifer Flores
PROGRAMMING

Board of Education

Steve Zimmer (President),
Dr. Richard Vladovic,
Mónica García, Mónica Ratliff,
Dr. Ref Rodriguez, Scott Schmerelson,
Dr. George J. McKenna III
Ramon C. Cortines (Superintendent of Schools)

KLCS Education Foundation Advisory Board

Patricia Prescott Marshall, Ed. D (President)
Polo Munoz, Anne Friedman Supple,
Hall Davidson, Sabrina Fair Thomas

Editorial Staff

Jenifer Flores
TELEVISION PROGRAMMING ASSOCIATE
& CONTRIBUTING WRITER
Thomas Taitt,
Dio Neiman
DISTRIBUTION

Visit Our Website: www.KLCS.org

KLCS Magazine is published monthly and mailed to all persons contributing \$30 or more to friends of KLCS. This publication is supported in part by membership to KLCS. The KLCS Magazine staff welcomes your comments and suggestions regarding our programming. Please send your letters and inquiries to KLCS Magazine Editor, KLCS, 1061 West Temple Street, Los Angeles, CA 90012. *Copyright 2015 KLCS, LAUSD.*

Cable Assignment

KLCS-TV is broadcast over-the-air on Channel 58. It is also carried by AT&T U-verse (Channel 58), DirecTV (Channel 58 or 964), DISH Network (Channel 58 or 964), Verizon FIOS (Channel 15) and most cable companies. Consult your local listings to find KLCS-TV in your area. For more information, call (213) 241-4000 or visit our website: www.KLCS.org.

CABLE	CHANNEL	CITY
Bulk TV	17	Sun City
Champion Broadband	19	Pasadena
Charter Cable	23	Glendale/Burbank/Foothills
	25	Multiple Cities
	63	Multiple Cities
Consolidated Smart Systems	8	Burbank/Santa Fe Springs
	10	Los Angeles
	16	Gardena/Hawthorne/ Los Angeles/Pittsburgh, Rialto/Torrance/
	18	Long Beach/Los Angeles/ Marina Del Rey/Newhall /Studio City
	19	Los Angeles
	23	Sherman Oaks
	36	Los Angeles
	37	Brea/Burbank/ Huntington Beach/Los Angeles
Cox Cable	26	Palos Verdes
	38	South Orange County
Golden Rain Foundation	58	Laguna Hills/Laguna Woods
Mediacom LLC	16	Menifee/Sun City
Private Lineup	3	Universal City/ West Hollywood
	6	Los Angeles
	8	Los Angeles
	10	Universal City
	12	Hemet
	14	Anaheim/ Hemet
	15	Encinitas
	18	Los Angeles/Thousand Oaks
	19	Irvine
	21	Colton/ Lake Forest
	25	Pomona
	27	Avalon/ Westlake Village
	31	Camarillo/Needham Heights/ Oxnard
	33	Pasadena
	37	Costa Mesa
	47	Long Beach
	54	Burbank
	56	Los Angeles
	58	Irvine/Los Angeles/ Santa Monica
	71	Redlands
	76	Los Angeles
	80	Newport Coast
	114	Woodland Hills
	142	Los Angeles
Time/ Warner	3	Multiple Cities
	12	San Fernando Valley
	15	Multiple Cities
	17	Antelope Valley
	20	San Marino/ South Pasadena
	26	Multiple Cities
	30	Multiple Cities
	31	Multiple Cities
	35	Agoura Hills/ Calabasas/ Oak Park
	43	Brea/La Habra/Walnut
	58	South Bay/North Hills
	229	Multiple Cities



October Primetime & Weekend Schedule

Programs listed may be pre-empted by LAUSD Board meetings and other timely, special programs serving the interests of the students, teachers and staff of the LAUSD. We apologize for any inconveniences. Please check daily television listings for updates or call us at (213) 241-4000.

1 Thursday

- 7:00** **Hispanic Lifestyle**
- 7:30** **Burt Wolf Travels and Traditions**
Cruising The Adriatic Sea
- 8:00** **Globe Trekker**
Ukraine
- 9:00** **Lost Bird Project**
- 10:00** **Joseph Rosendo's Travelscope**
Uncovering South Korea
- 10:30** **Roadtrip Nation**
Finding Contentment
- 11:00** **Nightly Business Report**
- 11:30** **Newsline**

2 Friday

- 7:00** **Antiques Roadshow**
Survivors
- 8:00** **Sun Studio Sessions**
Flea Market Hustlers
- 8:30** **Bluegrass Underground**
Leftover Salmon
- 9:00** **Austin City Limits**
Vampire Weekend/Grizzly Bear
- 10:00** **Front and Center**
Sara Evans and Martina Mc Bride - Ladies Night Out
- 11:00** **Nightly Business Report**
- 11:30** **Newsline**

3 Saturday

- 6:00** **Frank Clarke Simply Painting Around The World: China**
Bye Bye to Beijing
- 6:30** **Best of the Joy of Painting**
Misty Foothills
- 7:00** **Bob the Builder**
The Big Dino Dig Special (Pt. 1)
- 7:30** **Thomas & Friends**
Communication
- 8:00** **Angelina Ballerina: The Next Steps**
Angelina's Hiccups/Angelina and the Must-Have Bag
- 8:30** **Sesame Street**
Oscar's Clean Tuxedo
- 9:00** **Things Green with Nick Federoff**
- 9:30** **American Graduate Day**
Let's Make It Happen
- 1:30** **Cook's Country**
A Hearty Fall Dinner
- 2:00** **Ciao Italia**
Little Bites/Stuzzichini
- 2:30** **Lidia's Kitchen**
The Versatile Tomato and All Things Italian
- 3:00** **Hubert Keller: Secrets of a Chef**
- 3:30** **The Mind of A Chef**
Hunger
- 4:00** **Martin Yans Taste of Vietnam**
The Chefs of Vietnam



- 4:30 Steven Raichlen's Project Smoke**
White Glove Smoke Session
- 5:00 Pati's Mexican Table**
Good Morning, Mexico
- 5:30 A Chef's Life**
Pretty In Peach
- 6:00 Rick Steves' Europe**
The Netherlands Beyond Amsterdam
- 6:30 Painting The Town with Eric Dowdle**
- 7:00 Craftsmans Legacy**
The Book Maker
- 7:30 Start Up**
Coupon Cutter
- 8:00 Between The Lines with Barry Kibrick**
Robbie Bach - Xbox Revisited
- 8:30 Well Read**
Helen Macdonald, H Is for Hawk
- 9:00 Globe Trekker**
Ukraine
- 10:00 The Forsythe Saga**
Episode 4
- 11:00 Arthur & George On Masterpiece**
Part 3
- 6:00 NOVA**
Zeppelin Terror Attack
- 7:00 The Annual Imagen Awards**
30th
- 8:00 Antiques Roadshow**
Survivors
- 9:00 Film School Shorts**
Separation Anxiety
- 9:30 On Story**
A Conversation with Damon Lindelof, Co-Creator of Lost and Co-writer/Producer STAR TREK INTO DARKNESS
- 10:00 Enrique Chia: Piano Under The Stars at Vizcaya**
- 11:00 Truth About Money with Ric Edelman**
- 11:30 Consuelo Mack WealthTrack**



ENRIQUE CHIA: PIANO UNDER THE STARS AT VIZCAYA

In the tradition of Sentimental Piano this musical recaptures the magic of these beloved songs and preserves their legacy for future generations. As timeless expressions of love throughout the world, they capture a romantic essence and an important component of our diverse American heritage.

Airs Sunday, October 4th at 10PM and Monday, October 12th at 10PM

4 Sunday

- 6:00 Healthy Minds**
Brain Research: The New Science of the Mind and Brain
- 6:30 Second Opinion**
Hepatitis C
- 7:00 LAUSD Meeting Replay**
- 4:00 Teen Kids News**
- 4:30 L.A. Business Today**
Austin Beutner
- 5:00 Sunshine, Noodles & Me**



5 Monday

- 7:00** **Infinity Hall Live**
Sadie and the Hotheads
- 8:00** **Rock N' Roll Stories**
Frank Stallone
- 9:00** **Live from the Artists Den**
Cage The Elephant
- 10:00** **The Annual Imagen Awards**
30th
- 11:00** **Nightly Business Report**
- 11:30** **Newsline**



SHELTER ME PARTNERS FOR LIFE

By focusing on positive stories, we are addressing misconceptions about shelter pets and helping get more adopted into loving homes. We will be supporting the broadcasts with a comprehensive media and social media campaign, including outreach by local shelters, rescues and national animal welfare organizations. Shelter Me does not focus on the doom-and-gloom. We tell upbeat stories that will lift viewers' spirits and fill them with hope.

Airs Tuesday, October 6th at 10PM

6 Tuesday

- 7:00** **NOVA**
Zeppelin Terror Attack
- 8:00** **On Two Fronts: Latinos & Vietnam**
- 9:30** **Visa Dream**
- 10:00** **Shelter Me**
Partners for Life
- 11:00** **Nightly Business Report**
- 11:30** **Newsline**

8 Thursday

- 7:00** **Hispanic Lifestyle**
- 7:30** **Rick Steves' Europe**
Western Turkey
- 8:00** **Globe Trekker**
Puerto Rico
- 9:00** **I'll Have What Phil's Having**
Tokyo
- 10:00** **Joseph Rosendo's Travelscope**
San Francisco's Changing Neighborhoods
- 10:30** **Roadtrip Nation**
Challenge The Status Quo
- 11:00** **Nightly Business Report**
- 11:30** **Newsline**

7 Wednesday

- 7:00** **Masterpiece Mystery!**
Sherlock, Series III: The Empty Hearse
- 9:00** **Between The Lines with Barry Kibrick**
Robbie Bach - Xbox Revisited
- 9:30** **Composers On Composing**
Lisa Coleman and Wendy Melvoin
- 10:00** **L.A. County Board of Supervisors Meeting**



9 Friday

- 7:00 Antiques Roadshow**
Albuquerque, Hour One
- 8:00 Sun Studio Sessions**
Greyhounds
- 8:30 Bluegrass Underground**
Earls of Leicester
- 9:00 Austin City Limits**
2015 Hall of Fame Special
- 10:00 Front and Center**
Little Big Town
- 11:00 Nightly Business Report**
- 11:30 Newsline**

10 Saturday

- 6:00 Frank Clarke Simply**
**Painting Around the World:
China**
- 6:30 Best of the Joy of Painting**
Distant Mountains
- 7:00 Bob the Builder**
The Big Dino Dig Special (Pt. 2)
- 7:30 Thomas & Friends**
Peace & Quiet
- 8:00 Angelina Ballerina: The
Next Steps**
*Angelina's Room/Angelina's
Camembert Parade*
- 8:30 Sesame Street**
Music Magic
- 9:00 Things Green with Nick
Federoff**
- 9:30 Victory Garden's
EdibleFEAST**
New York City
- 10:00 P. Allen Smith's Garden
Home**
Drink Your Yard
- 10:30 This Old House**
*The Kitchen Came Tumbling
Down*
- 11:00 Autoline**

- 11:30 MotorWeek**
- Noon Ask This Old House**
Classroom Garden, House Fan
- 12:30 Hometown**
Creekside Home Winding Up
- 1:00 America's Test Kitchen from
Cook's Illustrated**
Classic Fare with Flair
- 1:30 Cook's Country**
Grilled and Smoked
- 2:00 Ciao Italia**
*Cooking Pellegrino
Artusi-style/Cucinando come
Pellegrino Artusi*
- 2:30 Lidias Kitchen**
Going Fishing
- 3:00 Hubert Keller: Secrets of a
Chef**
- 3:30 The Mind of A Chef**
Past
- 4:00 Martin Yans Taste of
Vietnam**
Where Dragons Nest
- 4:30 New Scandinavian Cooking**
Pale Fish
- 5:00 Pati's Mexican Table**
Adventures In San Miguel
- 5:30 A Chef's Life**
Gettin' Figgy with It
- 6:00 Rick Steves' Europe**
Prague
- 6:30 Painting The Town with Eric
Dowdle**
- 7:00 Craftsmans Legacy**
The Boat Maker
- 7:30 Start Up**
Maple Alley
- 8:00 Between The Lines with
Barry Kibrick**
*Brian Smith - The Birth of a
Brand*
- 8:30 Well Read**
Don Winslow, The Cartel
- 9:00 Globe Trekker**
Puerto Rico





Weekdays / Fall 2015

TIME	MONDAY	TUESDAY	WEDNESDAY	THURSDAY	FRIDAY
5:00 AM	Healthy Minds	Functional Fitness	Wai Lana Yoga	Functional Fitness	Second Opinion
5:30 AM	Sit and Be Fit	Sit and Be Fit	Sit and Be Fit	Sit and Be Fit	Sit and Be Fit
6:00 AM	Classical Stretch	Classical Stretch	Classical Stretch	Classical Stretch	Classical Stretch
6:30 AM	Homework Hotline	Choices/Opciones	Inside the LAUSD	Families Matter / La Familia Importa	So-Cal Prep Report
7:00 AM	Bob the Builder	Bob the Builder	Bob the Builder	Bob the Builder	Bob the Builder
7:30 AM	Thomas & Friends	Thomas & Friends	Thomas & Friends	Thomas & Friends	Thomas & Friends
8:00 AM	Sesame Street	Sesame Street	Sesame Street	Sesame Street	Sesame Street
9:00 AM	Daniel the Tiger's Neighborhood	Daniel the Tiger's Neighborhood	Daniel the Tiger's Neighborhood	Daniel the Tiger's Neighborhood	Daniel the Tiger's Neighborhood
9:30 AM	Caillou	Caillou	Caillou	Caillou	Caillou
10:00 AM	Super Why!	Super Why!*	Super Why!	Super Why!	Super Why!
10:30 AM	Dinosaur Train	Dinosaur Train*	Dinosaur Train	Dinosaur Train	Dinosaur Train
11:00 AM	Curious George	Curious George*	Curious George	Curious George	Curious George
11:30 AM	The Cat in the Hat Knows a Lot About That	The Cat in the Hat Knows a Lot About That*	The Cat in the Hat Knows a Lot About That	The Cat in the Hat Knows a Lot About That	The Cat in the Hat Knows a Lot About That

TIME	MONDAY	TUESDAY	WEDNESDAY	THURSDAY	FRIDAY
12:00 PM	Clifford the Big Red Dog	Clifford the Big Red Dog*	Clifford the Big Red Dog	Clifford the Big Red Dog	Clifford the Big Red Dog
12:30 PM	WordGirl	WordGirl*	WordGirl	WordGirl	WordGirl
1:00 PM	Peg + Cat	Peg + Cat*	Peg + Cat	Peg + Cat	Peg + Cat
1:30 PM	Sid the Science Kid	Sid the Science Kid*	Sid the Science Kid	Sid the Science Kid	Sid the Science Kid
2:00 PM	Cyberchase	Cyberchase*	Cyberchase	Cyberchase	Cyberchase
2:30 PM	Wild Kratts	Wild Kratts*	Wild Kratts	Wild Kratts	Wild Kratts
3:00 PM	Martha Speaks	Martha Speaks*	Martha Speaks	Martha Speaks	Martha Speaks
3:30 PM	Arthur	Arthur*	Arthur	Arthur	Arthur
4:00 PM	Odd Squad	Odd Squad*	Odd Squad	Odd Squad	Odd Squad
4:30 PM	Super Why!	Super Why! *	Super Why!	Super Why!	Super Why!
5:00 PM	Dinosaur Train	Dinosaur Train*	Dinosaur Train	Dinosaur Train	Dinosaur Train
5:30 PM	The Cat in the Hat Knows a Lot About That	The Cat in the Hat Knows a Lot About That*	The Cat in the Hat Knows a Lot About That	The Cat in the Hat Knows a Lot About That	The Cat in the Hat Knows a Lot About That
6:00 PM	Curious George	Curious George*	Curious George	Curious George	Curious George
6:30 PM	Homework Hotline	Choices/Opciones*	Inside the LAUSD	La Familia Importa / Families Matter	So-Cal Prep Report.

*May be preempted by live L.A. Board of Education meetings.

- 10:00 The Forsythe Saga**
Episode 5
- 11:00 Masterpiece Mystery!**
Sherlock, Series III: The Empty Hearse

- 9:00 Live from the Artists Den**
Damien Rice
- 10:00 Enrique Chia: Piano Under The Stars at Vizcaya**
- 11:00 Nightly Business Report**
- 11:30 Newsline**

11 Sunday

- 6:00 Healthy Minds**
Psychiatric Care: How to Get The Care You Need
- 6:30 Second Opinion**
C-Sections
- 7:00 LAUSD Meeting Replay**
- 4:00 Teen Kids News**
- 4:30 L.A. Business Today**
- 5:00 Conquering The Dragon: Breast Cancer Survivors Race for Life**
- 5:30 Conquistando Al Dragon: La Carrera Contra Cancer de Seno**
- 6:00 NOVA**
Dawn of Humanity
- 8:00 Antiques Roadshow**
Albuquerque, Hour One
- 9:00 Film School Shorts**
On The Prowl
- 9:30 On Story**
Script to Screen: Danny Boyle, Jason Reitman, & Ed Burns
- 10:00 Soul of Cuba with Enrique Chia**
- 11:00 Truth About Money with Ric Edelman**
- 11:30 Consuelo Mack WealthTrack**

12 Monday

- 7:00 Infinity Hall Live**
Tedeschi Trucks Band
- 8:00 Rock N' Roll Stories**
Jonny Two Bags

13 Tuesday

- 7:00 NOVA**
Dawn of Humanity



NOVA DAWN OF HUMANITY

Join NOVA on the treacherous descent into this cave of spectacular and enigmatic finds, and discover their startling implications for the saga of what made us human

Airs Sunday, October 11th at 6PM and Tuesday, October 13th at 7PM

- 9:00 Ruben Salazar: Man in the Middle - A Voces Special Presentation**
- 10:00 Shelter Me**
New Beginnings
- 11:00 Nightly Business Report**
- 11:30 Newsline**

14 Wednesday

- 7:00 Masterpiece Mystery!**
Sherlock, Series III: The Sign of Three



- 8:30 House with a History**
Newlands Mansion
- 9:00 Between The Lines with Barry Kibrick**
Brian Smith - The Birth of a Brand
- 9:30 Composers On Composing**
Steve Porcaro
- 10:00 L.A. County Board of Supervisors Meeting**

15 Thursday

- 7:00 Hispanic Lifestyle**
- 7:30 Rick Steves' Europe**
Central Turkey
- 8:00 Globe Trekker**
Globe Trekker Food Hour: The Story of Cheese
- 9:00 I'll Have What Phil's Having**
Italy
- 10:00 Joseph Rosendo's Travelscope**
Adventures In California's Tri-Valley
- 10:30 Roadtrip Nation**
The Answer Is Within You
- 11:00 Nightly Business Report**
- 11:30 Newslines**

16 Friday

- 7:00 Antiques Roadshow**
Albuquerque, Hour Two
- 8:00 Sun Studio Sessions**
Grace Askew
- 8:30 Bluegrass Underground**
Amos Lee
- 9:00 Austin City Limits**
Cassandra Wilson
- 10:00 Front and Center**
Zakk Wylde

- 11:00 Nightly Business Report**
- 11:30 Newslines**

17 Saturday

- 6:00 Frank Clarke Simply Painting Around the World: China**
- 6:30 Best of the Joy of Painting**
Winter's Grace
- 7:00 Bob the Builder**
The Big Dino Dig Special (Pt. 3)
- 7:30 Thomas & Friends**
- 8:00 Angelina Ballerina: The Next Steps**
*Angelina's Nature Dance/
Angelina's Spring Fling*
- 8:30 Sesame Street**
Rocco's Boat
- 9:00 Things Green with Nick Federoff**
- 9:30 Victory Garden's EdibleFEAST**
The Bay Area
- 10:00 P. Allen Smith's Garden Home**
Take It Easy
- 10:30 This Old House**
Bracing The Basement
- 11:00 Autoline**
- 11:30 MotorWeek**
- Noon Ask This Old House**
Garage Power, Chainsaw Safety
- 12:30 Hometime**
Creekside Home Final
- 1:00 America's Test Kitchen from Cook's Illustrated**
Springtime Sweets
- 1:30 Cook's Country**
Pasta for Every Palate
- 2:00 Ciao Italia**
All About Burrata/Tutto Su Burrata



- 2:30 Lidia's Kitchen**
Ragu
- 3:00 Hubert Keller: Secrets of a Chef**
- 3:30 The Mind of A Chef**
Hustle
- 4:00 Martin Yans Taste of Vietnam**
An Ecology Tour
- 4:30 New Scandinavian Cooking**
A Traveller's Bite
- 5:00 Pati's Mexican Table**
Taco Night
- 5:30 A Chef's Life**
Pickle Perfect
- 6:00 Rick Steves' Europe**
Berlin
- 6:30 Painting The Town with Eric Dowdle**
- 7:00 Craftsmans Legacy**
The Basket Weaver
- 7:30 Start Up**
Spirits Lifted
- 8:00 Between The Lines with Barry Kibrick**
Cecilia Demille - Cecil B. Demille
- 8:30 Well Read**
Salman Rushdie, Two Years, Eight Months, 28 Nights: A Novel
- 9:00 Globe Trekker**
Globe Trekker Food Hour: The Story of Cheese
- 10:00 The Forsythe Saga**
Episode 6
- 11:00 Masterpiece Mystery!**
Sherlock, Series III: The Sign of Three

18 Sunday

- 6:00 Innovations In Medicine**
- 6:30 Second Opinion**
Chronic Fatigue Syndrome
- 7:00 LAUSD Office of the Independent Monitor Hearing**

- 9:00 LAUSD Meeting Replay**
- 4:00 Teen Kids News**
- 4:30 L.A. Business Today**
- 5:00 My Girlfriends Quilt**
- 6:00 NOVA**
Arctic Ghost Ship
- 7:00 Justice for My Sister**
- 8:00 Antiques Roadshow**
Albuquerque, Hour Two
- 9:00 Film School Shorts**
Where Do We Go from Here?
- 9:30 On Story**
Indie Filmmaking in Hollywood: A Conversation with Jay Duplass
- 10:00 The Annual Imagen Awards 30th**
- 11:00 Truth About Money with Ric Edelman**
- 11:30 Consuelo Mack WealthTrack**



JUSTICE FOR MY SISTER

As a result of Rebeca's persistence on her journey, she becomes transformed and emerges as a leader in her rural community and beyond. She shows others that justice is possible.

Airs Sunday, October 18th at 7PM

19 Monday

- 7:00 Infinity Hall Live**
Infinity Hall Live - Women of Song
- 8:00 Rock N' Roll Stories**
Thorse
- 9:00 Live from the Artists Den**
Zac Brown Band



10:00 Zest for Life: Afro-Peruvian Rhythms, A Source of Latin Jazz

11:00 Nightly Business Report

11:30 Newsline

20 Tuesday

7:00 NOVA

Arctic Ghost Ship

8:00 Angle of Attack

Part -One

9:00 Voces On PBS

Rebel

10:00 Shelter Me

Second Chances

11:00 Nightly Business Report

11:30 Newsline

21 Wednesday

7:00 Masterpiece Mystery!

Sherlock, Series III: His Last

Vow

9:00 Between The Lines with

Barry Kibrick

Cecilia Demille - Cecil B. Demille

9:30 Composers On Composing

Lisa Coleman and Wendy

Melvoin

10:00 L.A. County Board of

Supervisors Meeting

22 Thursday

7:00 Hispanic Lifestyle

7:30 Rick Steves' Europe

France's Loire: Chateau Country

8:00 Globe Trekker

Globe Trekker Food Hour: The Story of Tea

9:00 I'll Have What Phil's Having

Paris

10:00 Joseph Rosendo's

Travelscope

Surprising Toronto

10:30 Roadtrip Nation

Make It Your Own

11:00 Nightly Business Report

11:30 Newsline

23 Friday

7:00 Antiques Roadshow

Albuquerque, Hour Three

8:00 Sun Studio Sessions

Otis Gibbs

8:30 Bluegrass Underground

Lee Ann Womack

9:00 Austin City Limits

Sturgill Simpson/Asleep at the Wheel

10:00 Front and Center

Train

11:00 Nightly Business Report

11:30 Newsline

24 Saturday

6:00 Frank Clarke Simply Painting

Around the World: China

6:30 Best of the Joy of Painting

Wilderness Day

7:00 Bob the Builder

Take Your Time!

7:30 Thomas & Friends

Spooky Charms



- 8:00 Angelina Ballerina: The Next Steps**
*Angelina and the Bandleader/
Angelina and Polly's Two-Hour Show*
- 8:30 Sesame Street**
Oscar's Trash Savings Plan
- 9:00 Things Green with Nick Federoff**
- 9:30 Victory Garden's EdibleFEAST**
Palm Beach
- 10:00 P. Allen Smith's Garden Home**
All Natural
- 10:30 This Old House**
It's All About The Beams
- 11:00 Autoline**
- 11:30 MotorWeek**
- Noon Ask This Old House**
Driveway Patch, Shaker Table
- 12:30 Hometime**
Creekside Home Organizing
- 1:00 America's Test Kitchen from Cook's Illustrated**
Mahogany Chicken and Asparagus Stir-Fry
- 1:30 Cook's Country**
Fried Chicken and Grilled Peppers

- 2:00 Ciao Italia**
Piedmont Party/Festa Piemontese
- 2:30 Lidia's Kitchen**
Crespelle
- 3:00 Hubert Keller: Secrets of a Chef**
- 3:30 The Mind of A Chef**
Napkin
- 4:00 Martin Yan's Taste of Vietnam**
Country Life, City Life
- 4:30 New Scandinavian Cooking**
Norwegian Versions of Classic Recipes
- 5:00 Pati's Mexican Table**
Summer Evening Party
- 5:30 A Chef's Life**
Prickly Business
- 6:00 Rick Steves' Europe**
Western Turkey
- 6:30 Ain't It Cool with Harry Knowles**
Stuntmen/Burt Reynolds
- 7:00 Craftsman's Legacy**
The Clockmaker
- 7:30 Start Up**
Thirsty for Knowledge
- 8:00 Between The Lines with Barry Kibrick**
Michael Hiltzik - Big Science
- 8:30 Well Read**
Erica Jong, Fear of Dying
- 9:00 Globe Trekker**
Globe Trekker Food Hour: The Story of Tea
- 10:00 The Forsythe Saga**
Episode 7
- 11:00 Masterpiece Mystery!**
Sherlock, Series III: His Last Vow



**BETWEEN THE LINES WITH BARRY KIBRICK
MICHAEL HILTZIK - BIG SCIENCE**

Pulitzer Prize winning, Los Angeles Times journalist, Michael Hiltzik explores the life of Ernest Lawrence

Premieres Saturday, October 24th at 8PM

25 Sunday

- 6:00 Innovations In Medicine**
- 6:30 Second Opinion**
Rosacea



- 7:00 LAUSD Meeting Replay**
4:00 Teen Kids News
4:30 L.A. Business Today
5:00 No Evidence of Disease
6:00 NOVA
Secrets of Noah's Ark
7:00 Enrique Chia: Piano Under The Stars at Vizcaya
8:00 Antiques Roadshow
Albuquerque, Hour Three
9:00 Film School Shorts
Choices
9:30 On Story
Breaking Bad: A Conversation with Vince Gilligan
10:00 Zest for Life: Afro-Peruvian Rhythms, A Source of Latin Jazz
11:00 Truth About Money with Ric Edelman
11:30 Consuelo Mack WealthTrack

26 Monday

- 7:00 Infinity Hall Live**
Toad The Wet Sprocket
8:00 Rock N' Roll Stories
Laurence Juber
9:00 Live from the Artists Den
Alabama Shakes
10:00 Soul of Cuba with Enrique Chia
11:00 Nightly Business Report
11:30 Newsline

27 Tuesday

- 7:00 NOVA**
Secrets of Noah's Ark
8:00 Angle of Attack
Part - Two
9:00 Voces On PBS
Now En Espanol
10:00 Shelter Me
Let's Go Home
11:00 Nightly Business Report
11:30 Newsline

28 Wednesday

- 7:00 Indian Summers On Masterpiece**
Part One
8:30 Messages In Glass
9:00 Between The Lines with Barry Kibrick
Michael Hiltzik - Big Science
9:30 Composers On Composing
Steve Porcaro
10:00 L.A. County Board of Supervisors Meeting

29 Thursday

- 7:00 Hispanic Lifestyle**
7:30 Rick Steves' Europe
Paris Side-Trips
8:00 Globe Trekker
Poland
9:00 I'll Have What Phil's Having
Hong Kong
10:00 Joseph Rosendo's Travelscope
Ontario's Central Counties - Multi-Cultural Adventures
10:30 Roadtrip Nation
Deciding What's Next
11:00 Nightly Business Report
11:30 Newsline

30 Friday

- 7:00 Antiques Roadshow**
Chicago, Hour One
8:00 Sun Studio Sessions
Deering and Down
8:30 Bluegrass Underground
Bela Fleck & Abigail Washburn
9:00 Austin City Limits
Don Henley
10:00 Front and Center
The Rides
11:00 Nightly Business Report
11:30 Newsline



31 Saturday

- 6:00 Frank Clarke Simply Painting Around the World: China**
- 6:30 Best of the Joy of Painting Babbling Brook**
- 7:00 Bob the Builder Share Your Problem**
- 7:30 Thomas & Friends There's Always A Good Explanation**
- 8:00 Angelina Ballerina: The Next Steps Angelina and the Marcel Mouseau Mime Challenge/ Angelina and the Disco Dance Craze**
- 8:30 Sesame Street Abby Schools In Cool**
- 9:00 Things Green with Nick Federoff**
- 9:30 Victory Garden's EdibleFEAST Madison**
- 10:00 P. Allen Smith's Garden Home The Pioneers Challenge with Georgia Pellegrini**
- 10:30 This Old House It's Foundation Time**
- 11:00 Autoline**
- 11:30 MotorWeek**
- Noon Ask This Old House Renewable Energy**
- 2:30 Hometown Creekside Home Kitchen**
- 1:00 America's Test Kitchen from Cook's Illustrated The Italian Vegetarian**
- 1:30 Cook's Country All-American Sweet Dough Desserts**
- 2:00 Ciao Italia Piedmont Food: Easy, Elegant and Classic/Il Cibo Piemontese: Facile, Elegante, Classico**
- 2:30 Lidia's Kitchen Polenta**

- 3:00 Jacques Pepin: Heart & Soul Fete Des Boules**
- 3:30 The Mind of A Chef Evolution**
- 4:00 Martin Yan's Taste of Vietnam Little Saigon**
- 4:30 New Scandinavian Cooking A Journey to the North**
- 5:00 Pati's Mexican Table Tamaliza!**
- 5:30 A Chef's Life If You Can't Beet Em....**
- 6:00 Rick Steves' Europe Central Turkey**
- 6:30 Ain't It Cool with Harry Knowles Horror Films/Wes Craven**
- 7:00 Craftsman's Legacy The Metal Engraver**
- 7:30 Start Up Shopping to the Rescue**
- 8:00 Between The Lines with Barry Kibrick Kelly McGonigal, Ph.D - The Upside of Stress**
- 8:30 Well Read Elizabeth Gilbert, Big Magic, Creative Living Beyond Fear**
- 9:00 Globe Trekker Poland**
- 10:00 The Forsyte Saga Episode 8**
- 11:00 Indian Summers On Masterpiece Part One**



KLCS Membership Form

Three ways to join: online at www.klcs.org, use the form below and mail in, or to use a credit card call (888) 998-5527.

Please indicate the level at which you'd like to join:

- | | | | |
|---|---------------|---|-------------------|
| <input type="checkbox"/> Student / Senior | \$30 | <input type="checkbox"/> Associate Producer | \$1,000 - \$2,499 |
| <input type="checkbox"/> Basic Supporter | \$40 - \$199 | <input type="checkbox"/> Producer | \$2,500 - \$4,999 |
| <input type="checkbox"/> Sponsor | \$200 - \$499 | <input type="checkbox"/> Patron | \$5,000 - \$9,999 |
| <input type="checkbox"/> Director | \$500 - \$999 | <input type="checkbox"/> Founder | \$25,000 + |

All membership levels will include a subscription to our *Viewer Magazine*. In order to receive special offers that will be made available exclusively to our subscribers you must provide a valid email address (*we never share your information*).

Members at \$200 or above have your choice of a KLCS thank you gift. Please select one:

- Mug Tote Sunshade Umbrella Gym Bag
- No Gift, please allow 100% of my donation to go to KLCS.

Name

Business

Address

City

State

Zip

Phone (required for CC transactions)

Email (required for CC transactions)

Method of Payment:

- MoneyOrder Visa Mastercard American Express
- Check enclosed (Make check payable to: KLCS Education Foundation)

Name as it appears on card

Card number

Expiration date

Code # (back of card)

\$

Total amount to be charged on Credit Card

If paying by check, make your check out to: KLCS Education Foundation

Please print this form and send to:

KLCS Education Foundation
1061 West Temple Street
Los Angeles, CA 90012

KLCS respects your privacy. We do not share or sell your personal information to any outside parties. For more information, please contact our membership department at (213) 241-4005.

Your Support of KLCS Ensures Our Continued Ability to Bring Quality Programming to Your Entire Family

Partner with KLCS and become a supporter of the finest in local television. KLCS is producing new dynamic programming that reflects the extraordinary changes in L.A. In addition to public affairs shows that cover a gamut of issues from education to health, we are also producing shows that connect us with our past, our present and our future.



Founder: \$25,000 or more

- Private screening for you and up to 10 guests in our studio
- Individual on-air spot acknowledging your support
- A Station tour for up to 5 people
- Listing in on-air recognition spot
- Invitation to an annual event
- Recognition on KLCS website—*Donor Circle*
- Recognition in our *Monthly Viewer Magazine*
- KLCS Thank You Gift
- *Monthly Viewer Magazine* Subscription

Benefactor: \$10,000 - \$24,999

- A station tour for up to 5 people
- Listing in on-air recognition spot
- Invitation to an annual event
- Recognition on KLCS website—*Donor Circle*
- Recognition in our *Monthly Viewer Magazine*
- KLCS Thank You Gift
- *Monthly Viewer Magazine* Subscription

Patron: \$5,000 - \$9,999

- Listing in on-air recognition spot
- Invitation to an annual event
- Recognition on KLCS website—*Donor Circle*
- Recognition in our *Monthly Viewer Magazine*
- KLCS Thank You Gift
- *Monthly Viewer Magazine* Subscription

Executive Producer: \$2,500 - \$4,999

- Invitation to an annual event
- Recognition on KLCS website—*Donor Circle*
- Recognition in our *Monthly Viewer Magazine*
- KLCS Thank You Gift
- *Monthly Viewer Magazine* Subscription

Producer: \$1,000 - \$2,499

- Recognition on KLCS website—*Donor Circle*
- Recognition in our *Monthly Viewer Magazine*
- KLCS Thank You Gift
- *Monthly Viewer Magazine* Subscription

Director: \$500 - \$999

- Recognition in our *Monthly Viewer Magazine*
- KLCS Thank You Gift
- *Monthly Viewer Magazine* Subscription

Sponsor: \$200 - \$499

- KLCS Thank You Gift
- *Monthly Viewer Magazine* Subscription

Basic Supporter: \$40 - \$199

- *Monthly Viewer Magazine* Subscription

Membership: Student /Senior: \$30

- *Monthly Viewer Magazine* Subscription

For more information on sponsorship opportunities, please contact Thomas Taitt at (213) 241-4005.



KLCS-TV Los Angeles
1061 W. Temple St.
Los Angeles, CA 90012
213.241.4000



www.klcs.org

Viewer Magazine

Volume 50 / Number 22 / October 2015

NON-PROFIT
ORGANIZATION
U.S. POSTAGE

PAID

Los Angeles, CA
Permit No. 22194